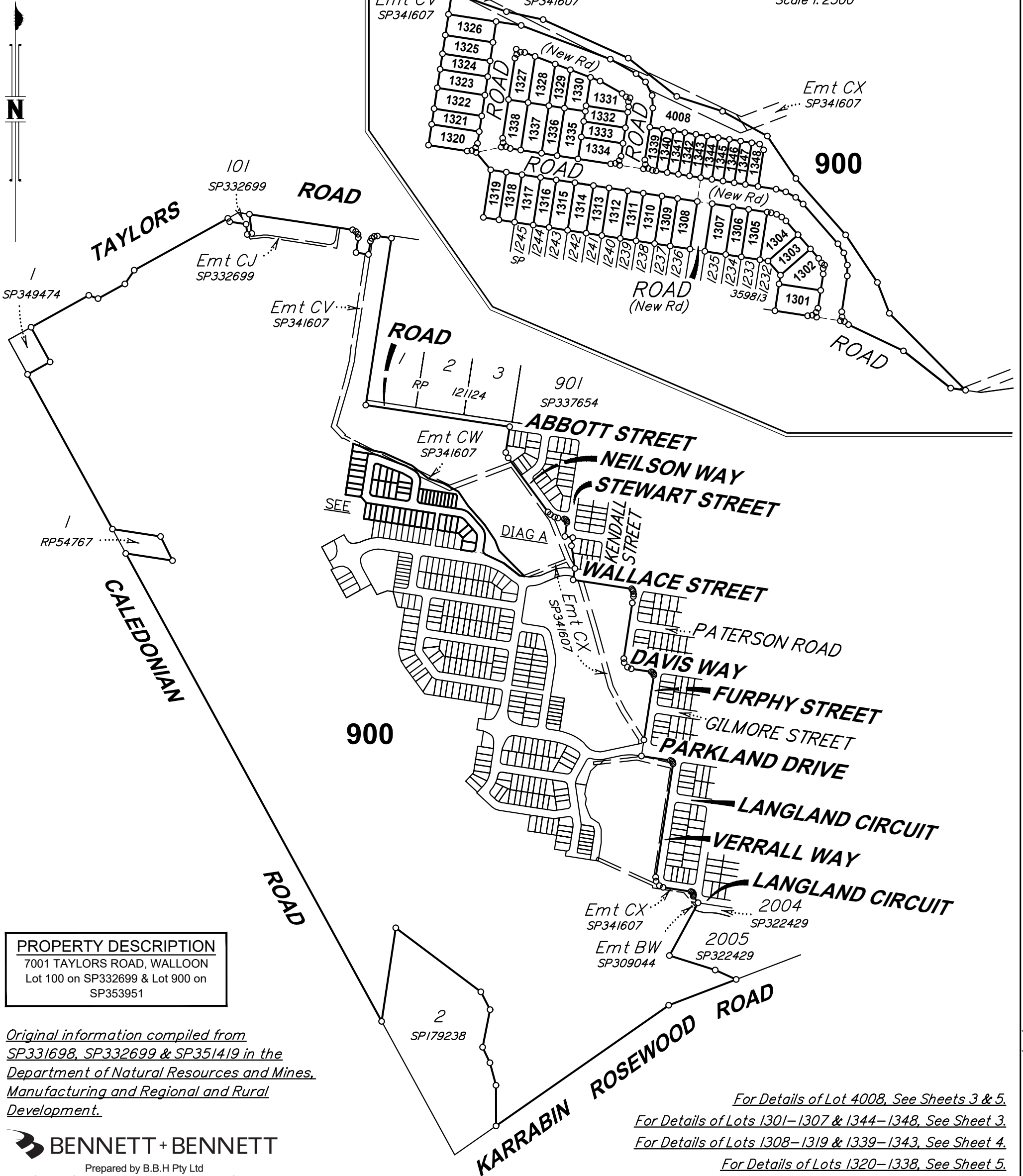

DIAGRAM A

Scale 1:2500

SURVEY PLAN



PROPERTY DESCRIPTION

7001 TAYLORS ROAD, WALLOON
Lot 100 on SP332699 & Lot 900 on
SP353951

*Original information compiled from
SP331698, SP332699 & SP351419 in the
Department of Natural Resources and Mines,
Manufacturing and Regional and Rural
Development.*



Prepared by B.B.H Pty Ltd
Cadastral Surveyor trading as Bennett and Bennett Group.

Surveying, Town Planning & Spatial Services.
www.bennettandbennett.com.au

Scale 1:7500

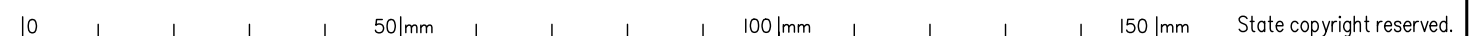

State copyright reserved.

NOTE!

This is a disclosure plan (standard format) and the final plan may be subject to change. The proposed lots have not been defined on site, and B.B.H. Pty Ltd Cadastral Surveyor accepts no responsibility for any amendments to location, areas, or shape that may occur during the development process. This plan has been prepared for the purpose of identifying the approximate location and size of registrable interests, and has been derived from information supplied by others. Lot areas may vary by up to 2.0% and dimensions may vary by up to 1.0%. This note is an integral part of this plan and no part of the plan may be reproduced without this note.

**Disclosure Plan of Lots 1301-1348,
900 & 4008**

Cancelling Lot 900 on SP359813

LOCAL GOVERNMENT:
IPSWICH CITY COUNCIL

LOCALITY:
WALLOON

Meridian: *MGA Zone 56 Vide SP359813*

Survey Records: Yes

Scale: **1:7500**

Format: **STANDARD**

DRAFT SP359814

**WARNING : Folded or Mutilated Plans will not be accepted.
Plans may be rolled.
Information may not be placed in the outer margins.**

(Dealing No.)

4. Lodged by

(Include address, phone number, reference, and Lodger Code)

| I. Existing | | Created | | |
|-----------------|-------------|----------|------|---------------------|
| Title Reference | Description | New Lots | Road | Secondary Interests |

REVISION TABLE

| ISSUE | REVISION DETAILS | DATE |
|-------|------------------|------------|
| A | Original Issue | 5/11/2025 |
| B | Minor Amendments | 17/03/2026 |

**SHEET 2 IS
INTENTIONALLY
BLANK**

6. Building Format Plans only.

I certify that :
* As far as it is practical to determine, no part of the building shown on this plan encroaches onto adjoining lots or road;
* Part of the building shown on this plan encroaches onto adjoining * lots and road

.....
Cadastral Surveyor/Director* Date

*delete words not required

7. Lodgement Fees :

| | | |
|-----------------|----|-------|
| Survey Deposit | \$ | |
| Lodgement | \$ | |
|New Titles | \$ | |
| Photocopy | \$ | |
| Postage | \$ | |
| TOTAL | \$ | |

| Lots | Orig |
|------|------|
|------|------|

2. Orig Grant Allocation :

3. References :
Dept File :
Local Govt :
Surveyor : 220149

5. Passed & Endorsed :

By: B.B.H. PTY LTD ACN 010 427 531
Date :
Signed :
Designation : Cadastral Surveyor

8. Insert Plan Number **DRAFT SP359814**

PROPERTY DESCRIPTION

7001 TAYLORS ROAD, WALLOON
Lot 100 on SP332699 & Lot 900 on
SP353951



Prepared by B.B.H Pty Ltd
Cadastral Surveyor trading as Bennett and Bennett Group.

Surveying, Town Planning & Spatial Services.
www.bennettandbennett.com.au

DIAGRAM B

Scale 1: 750

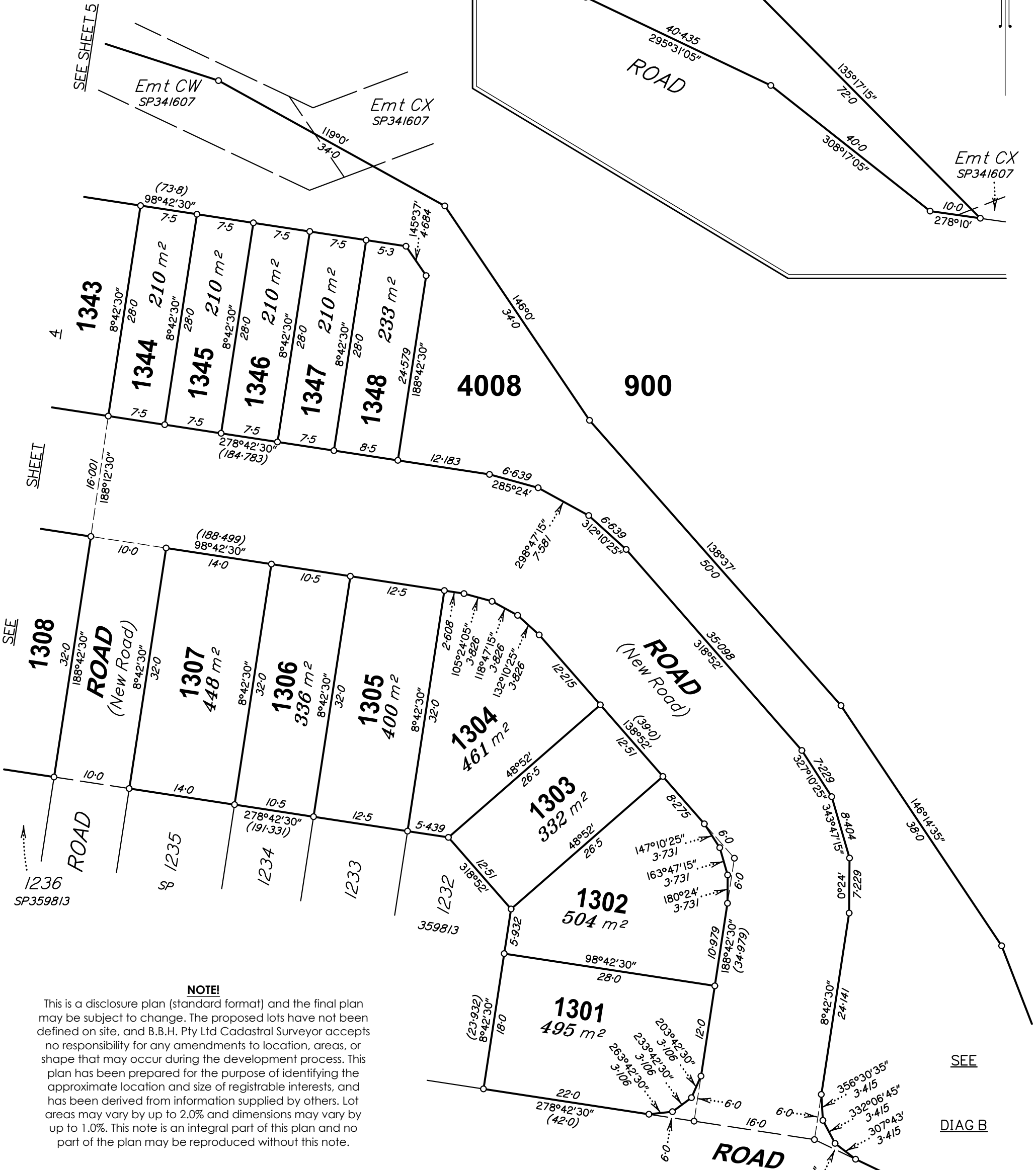
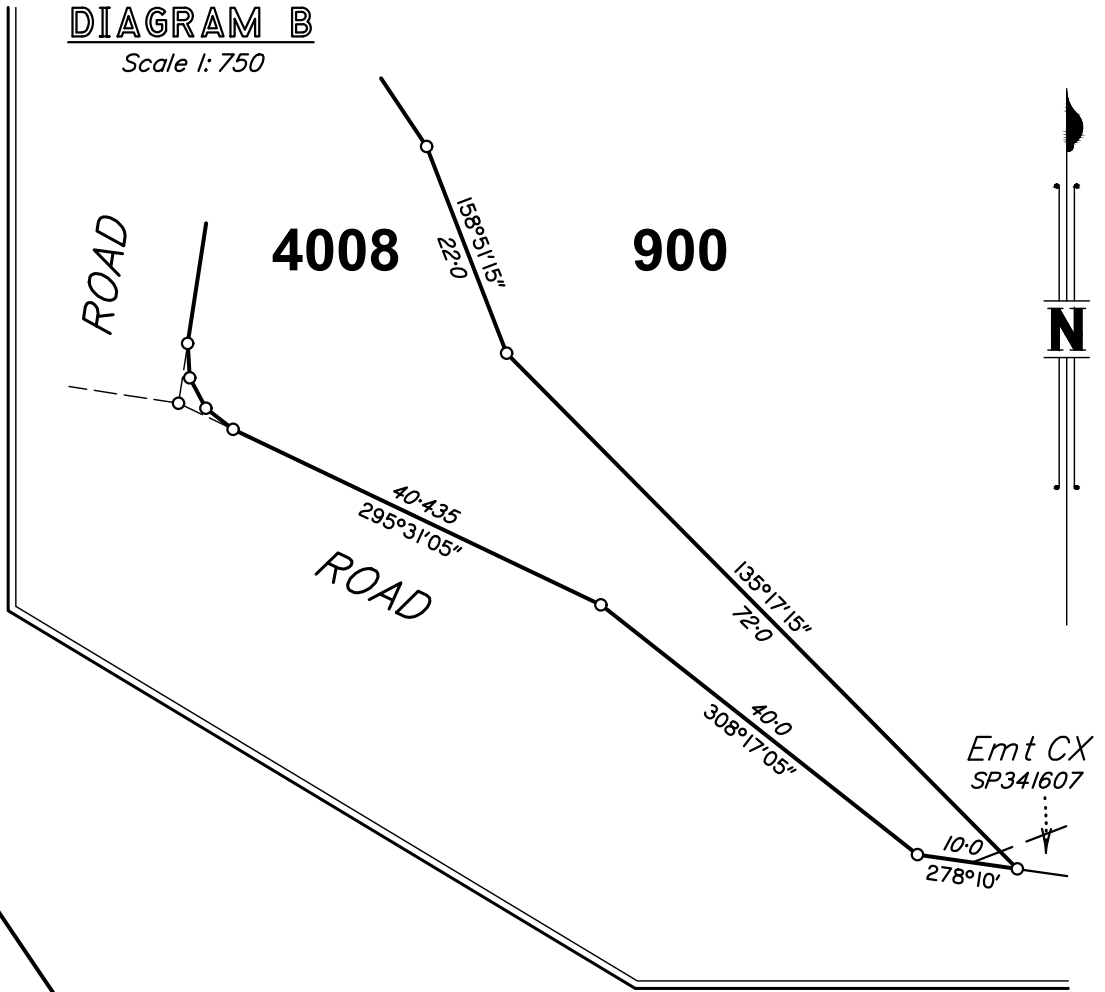

SEE SHEET 5

Emt CW
SP341607

Emt CX
SP341607

Emt CX
SP341607

SEE SHEET 4

SEE SHEET 1236

SEE

DIAG B

NOTE!

This is a disclosure plan (standard format) and the final plan may be subject to change. The proposed lots have not been defined on site, and B.B.H. Pty Ltd Cadastral Surveyor accepts no responsibility for any amendments to location, areas, or shape that may occur during the development process. This plan has been prepared for the purpose of identifying the approximate location and size of registrable interests, and has been derived from information supplied by others. Lot areas may vary by up to 2.0% and dimensions may vary by up to 1.0%. This note is an integral part of this plan and no part of the plan may be reproduced without this note.

Scale 1:500

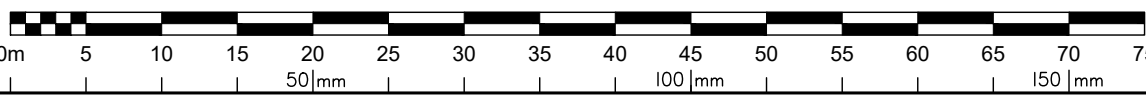

State copyright reserved.

Insert Plan Number **DRAFT SP359814**

Bennett + Bennett 220149_015_CON.DWG SCO 17/03/2026

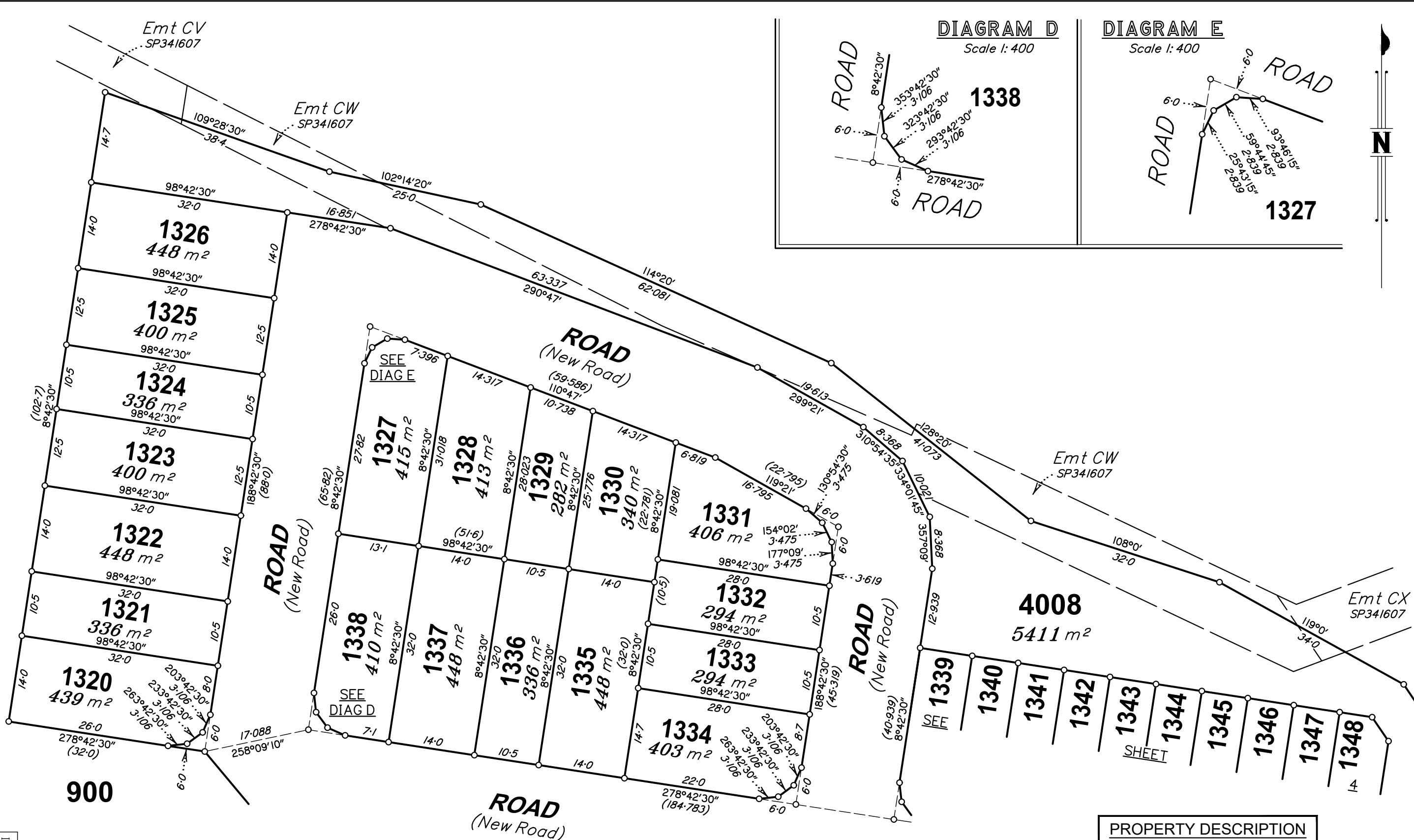
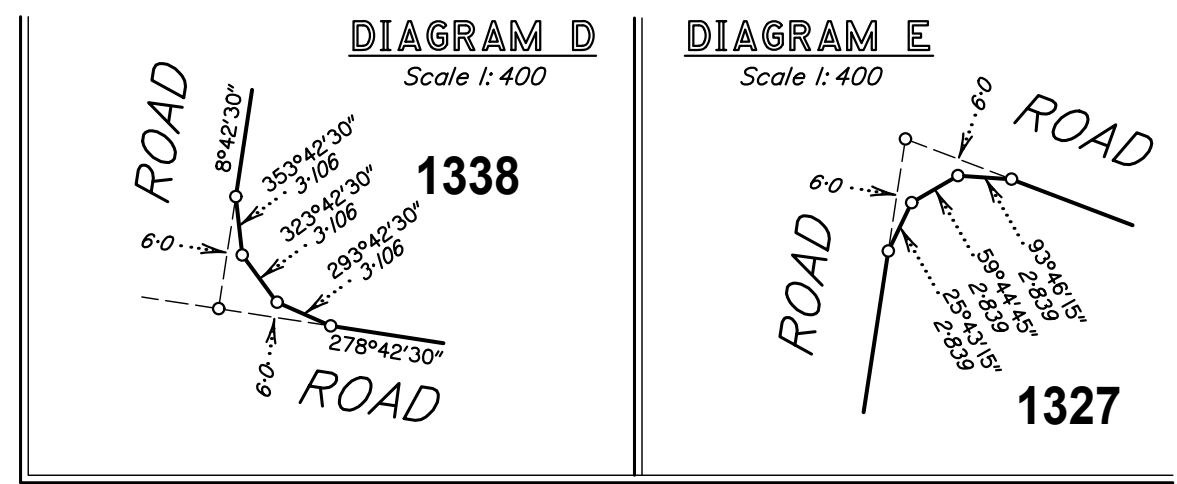

Insert Plan Number
DRAFT SP359814

State copyright reserved.

NOTE!

This is a disclosure plan (standard format) and the final plan may be subject to change. The proposed lots have not been defined on site, and B.B.H. Pty Ltd Cadastral Surveyor accepts no responsibility for any amendments to location, areas, or shape that may occur during the development process. This plan has been prepared for the purpose of identifying the approximate location and size of registrable interests, and has been derived from information supplied by others. Lot areas may vary by up to 2.0% and dimensions may vary by up to 1.0%. This note is an integral part of this plan and no part of the plan may be reproduced without this note.

PROPERTY DESCRIPTION
7001 TAYLORS ROAD, WALLOON
Lot 100 on SP332699 & Lot 900 on SP353951

BENNETT + BENNETT
Prepared by B.B.H Pty Ltd
Cadastral Surveyor trading as Bennett and Bennett Group.
Surveying, Town Planning & Spatial Services.
www.bennettandbennett.com.au

