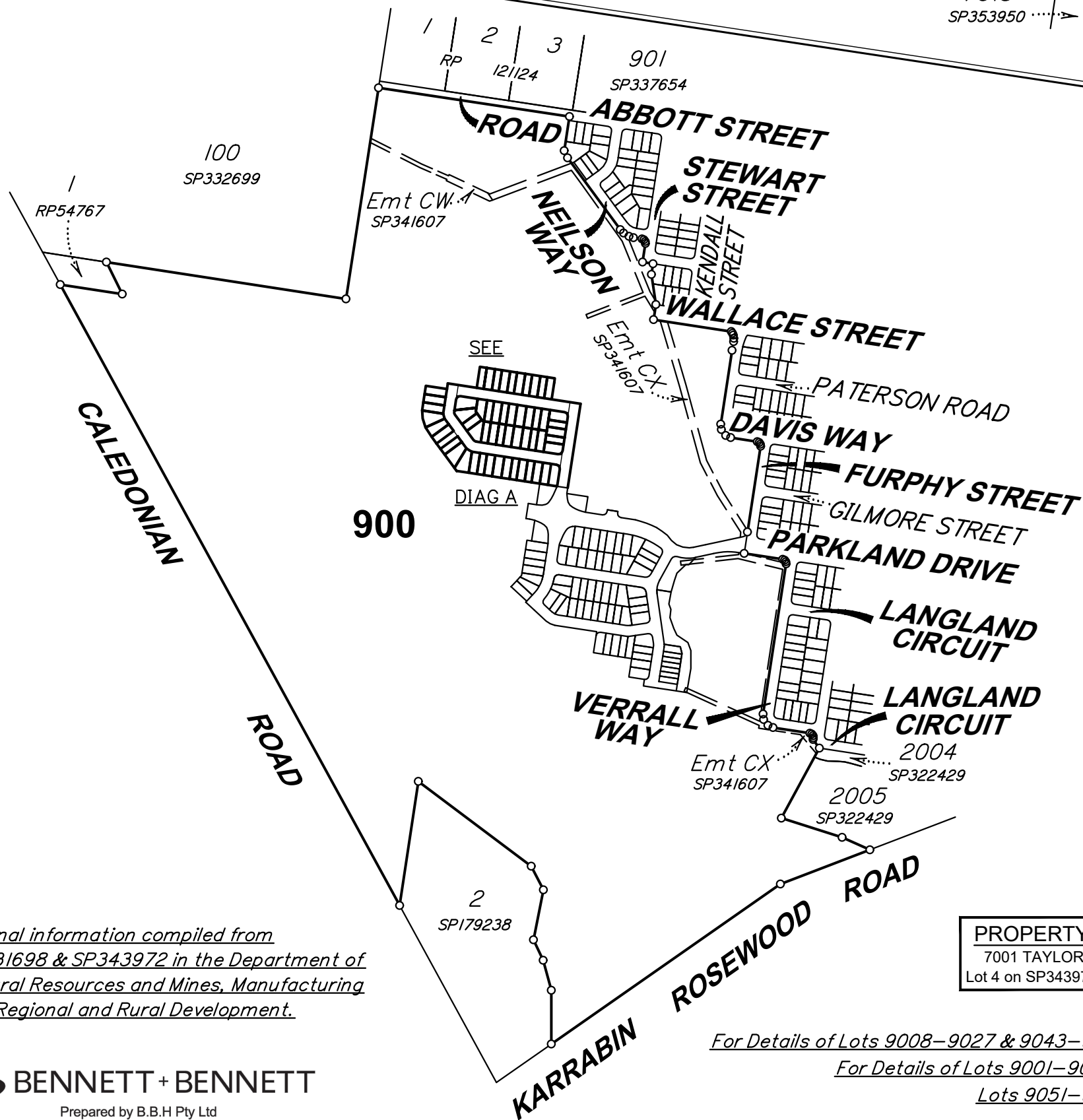
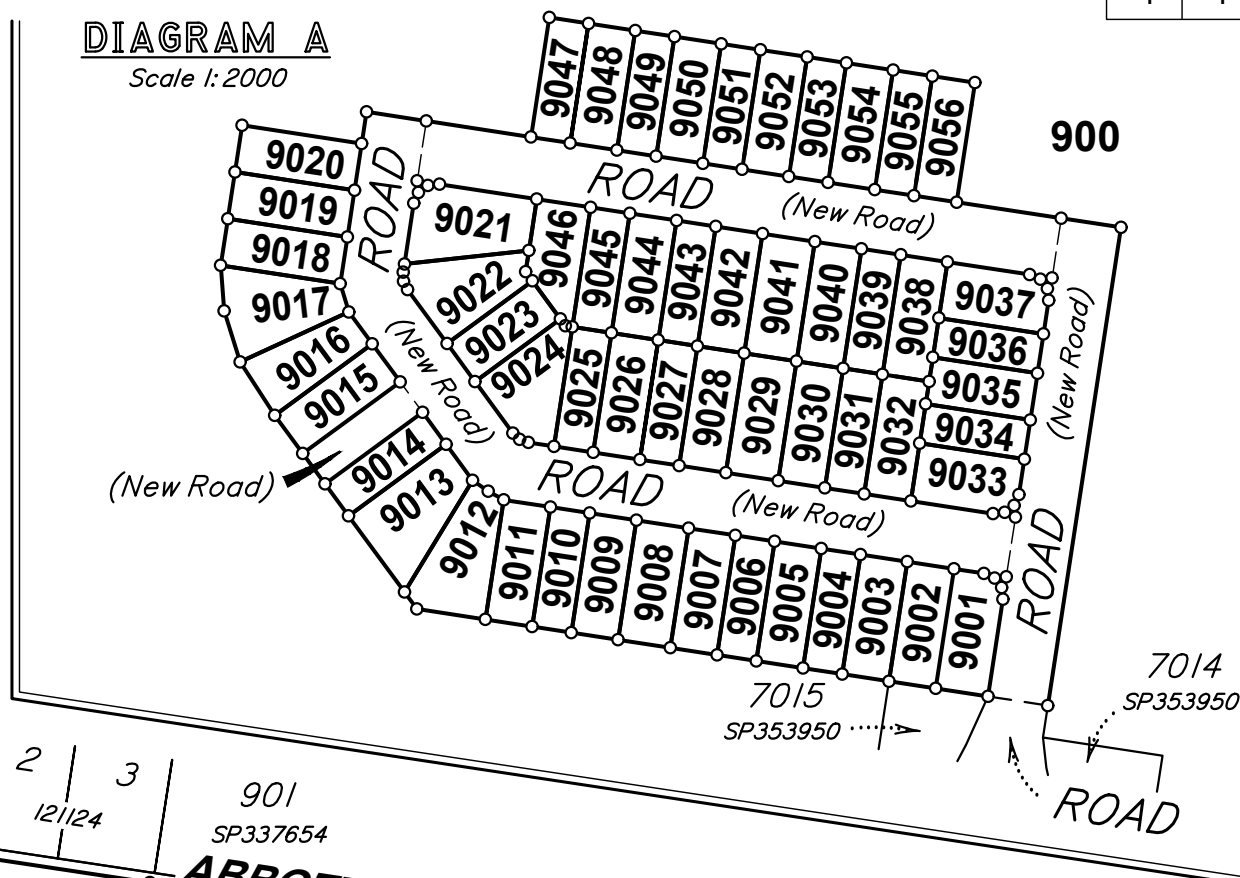

DIAGRAM A

Scale 1:2000



*Original information compiled from
SP331698 & SP343972 in the Department of
Natural Resources and Mines, Manufacturing
and Regional and Rural Development.*



Prepared by B.B.H Pty Ltd
Cadastral Surveyor trading as Bennett and Bennett Group.

Surveying, Town Planning & Spatial Services.
www.bennettandbennett.com.au

Scale 1:7500

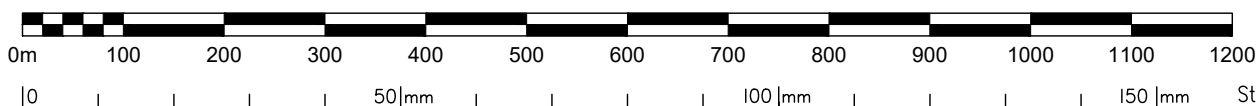

State copyright reserved.

NOTE!

This is a disclosure plan (standard format) and the final plan may be subject to change. The proposed lots have not been defined on site, and B.B.H. Pty Ltd Cadastral Surveyor accepts no responsibility for any amendments to location, areas, or shape that may occur during the development process. This plan has been prepared for the purpose of identifying the approximate location and size of registrable interests, and has been derived from information supplied by others. Lot areas may vary by up to 2.0% and dimensions may vary by up to 1.0%. This note is an integral part of this plan and no part of the plan may be reproduced without this note.

*Disclosure Plan of Lots
9001-9056 & 900*

Cancelling Lot 900 on SP353951

LOCAL GOVERNMENT:
IPSWICH CITY COUNCIL

LOCALITY:
WALLOON

Meridian: *MGA Zone 56 Vide SP353951*

Survey Records:	Yes
--------------------	-----

Scale: ***1:7500***

Format:	STANDARD
---------	----------

DRAFT SP353952

(Dealing No.)

4. Lodged by

(Include address, phone number, reference, and Lodger Code)

I. Existing		Created		
Title Reference	Description	New Lots	Road	Secondary Interests

REVISION TABLE		
ISSUE	REVISION DETAILS	DATE
A	Original Issue	25/03/2025
B	Lots 9001 & 9002 Updated	30/04/2025

SHEET 2 IS
INTENTIONALLY
BLANK

Lots	Orig	
2. Orig Grant Allocation :		5. Passed & Endorsed : By : B.B.H. PTY LTD ACN 010 427 531 Date : Signed : Designation : Cadastral Surveyor
3. References : Dept File : Local Govt : Surveyor : 220149		

6. Building Format Plans only.
I certify that :
* As far as it is practical to determine, no part of the building shown on this plan encroaches onto adjoining lots or road;
* Part of the building shown on this plan encroaches onto adjoining * lots and road

.....
Cadastral Surveyor/Director* Date
* delete words not required

7. Lodgement Fees :

Survey Deposit \$
Lodgement \$
.....New Titles \$
Photocopy \$
Postage \$
TOTAL \$

8. Insert Plan Number DRAFT SP353952

NOTE!

This is a disclosure plan (standard format) and the final plan may be subject to change. The proposed lots have not been defined on site, and B.B.H. Pty Ltd Cadastral Surveyor accepts no responsibility for any amendments to location, areas, or shape that may occur during the development process. This plan has been prepared for the purpose of identifying the approximate location and size of registrable interests, and has been derived from information supplied by others. Lot areas may vary by up to 2.0% and dimensions may vary by up to 1.0%. This note is an integral part of this plan and no part of the plan may be reproduced without this note.

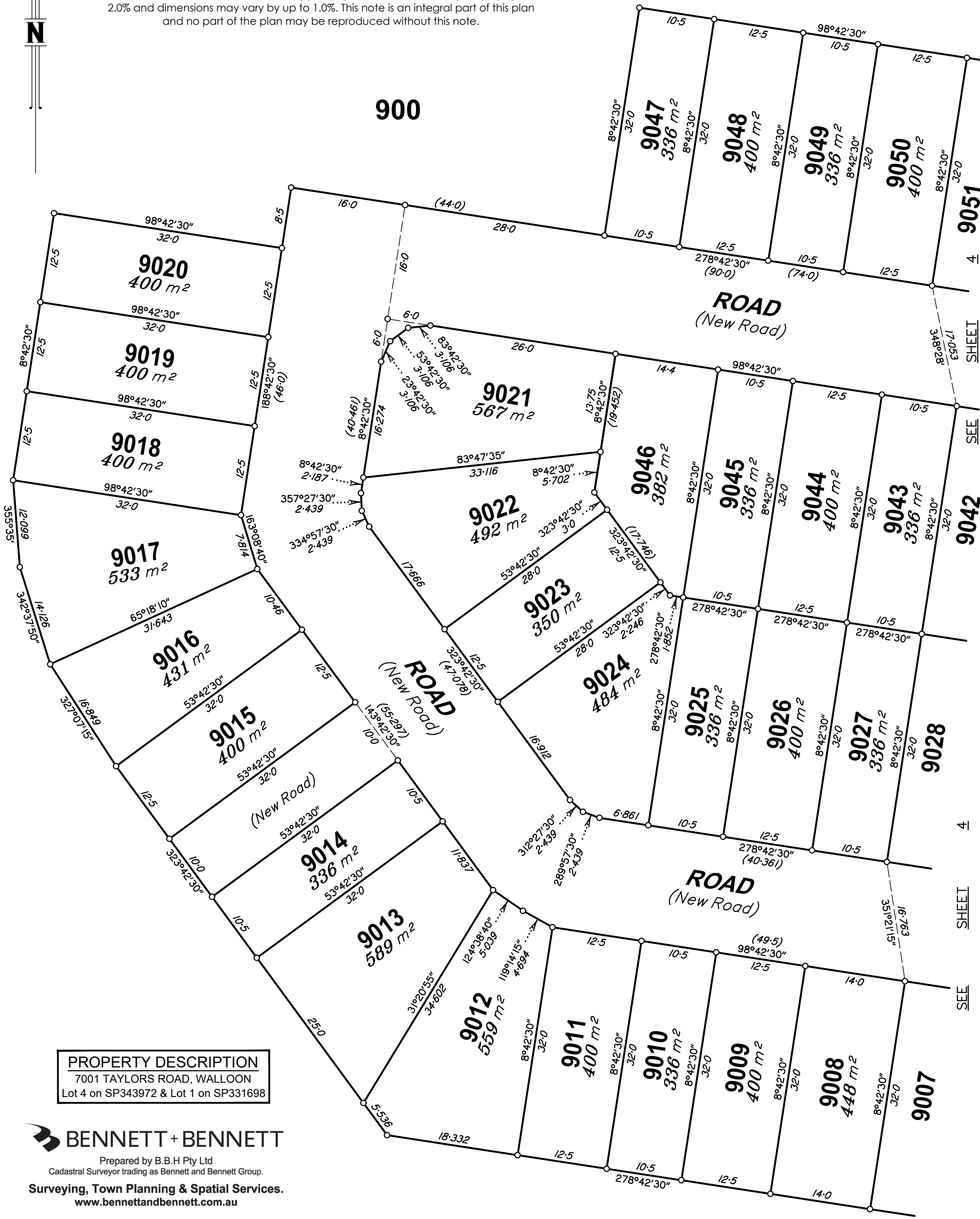

PROPERTY DESCRIPTION
7001 TAYLORS ROAD, WALLOON
Lot 4 on SP343972 & Lot 1 on SP331698

BENNETT + BENNETT
Prepared by B.B.H Pty Ltd
Cadastral Surveyor trading as Bennett and Bennett Group.
Surveying, Town Planning & Spatial Services.
www.bennettandbennett.com.au

Scale 1:500

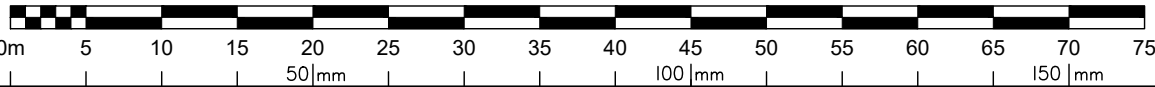

State copyright reserved.

Insert Plan Number **DRAFT SP353952**



PROPERTY DESCRIPTION
7001 TAYLORS ROAD, WALLOON
Lot 4 on SP343972 & Lot 1 on SP331698

BENNETT + BENNETT
Prepared by B.B.H Pty Ltd
Cadastral Surveyor trading as Bennett and Bennett Group.
Surveying, Town Planning & Spatial Services.
www.bennettandbennett.com.au

NOTE!
This is a disclosure plan (standard format) and the final plan may be subject to change. The proposed lots have not been defined on site, and B.B.H. Pty Ltd Cadastral Surveyor accepts no responsibility for any amendments to location, areas, or shape that may occur during the development process. This plan has been prepared for the purpose of identifying the approximate location and size of registrable interests, and has been derived from information supplied by others. Lot areas may vary by up to 2.0% and dimensions may vary by up to 1.0%. This note is an integral part of this plan and no part of the plan may be reproduced without this note.

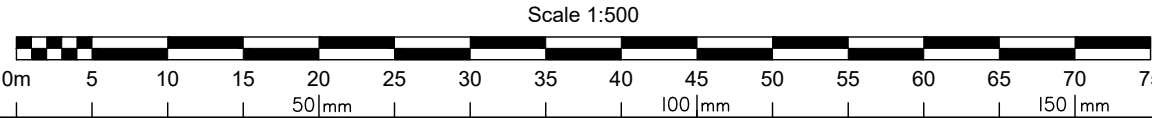

State copyright reserved.

Insert
Plan
Number
DRAFT SP353952