

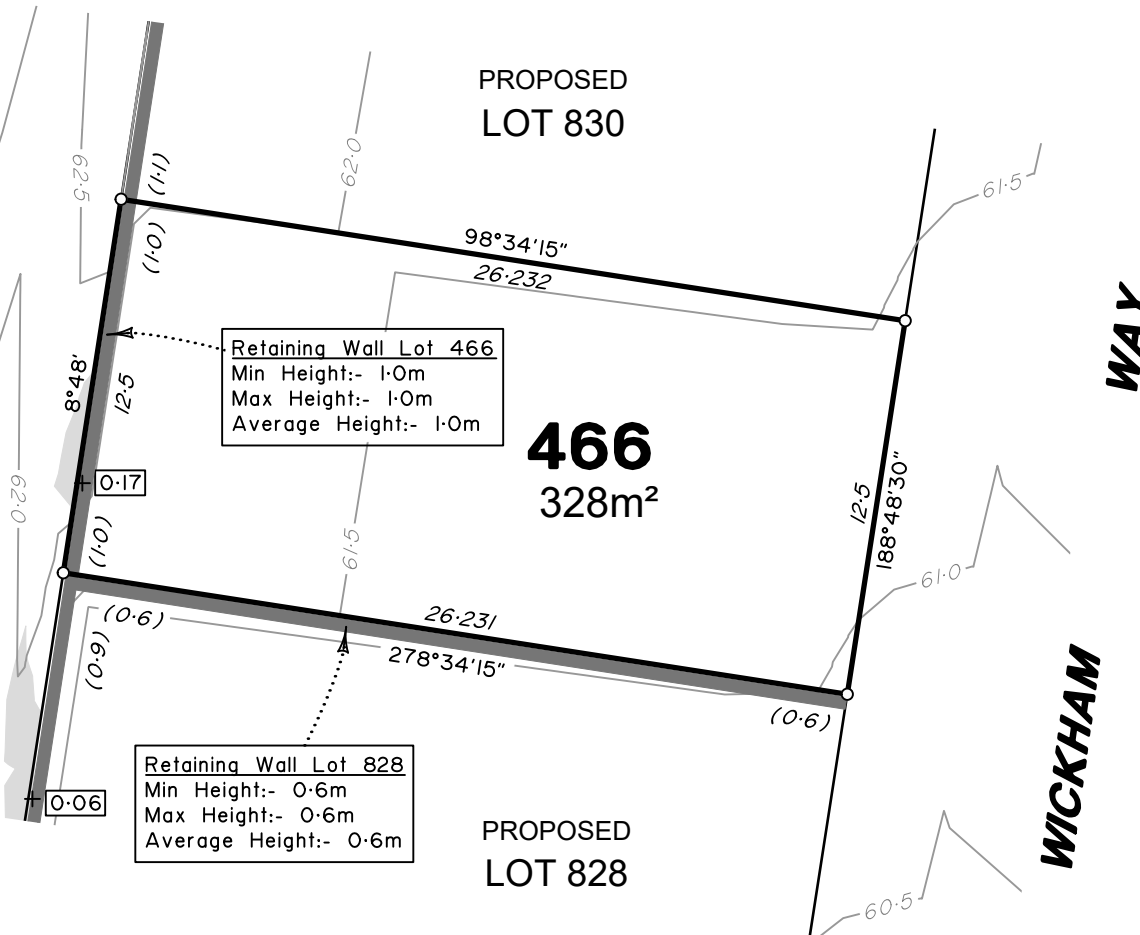

901
SP337654



ADDITIONAL NOTES:

The LOT dimensions and area shown hereon are subject to final field survey and also to the requirements of Council and any other authority which may have requirements under any relevant legislation

Final surface contours & retaining walls shown hereon have been supplied by Egis Engineers.

Compaction of any fill material placed on this site shall be completed to level one inspection and testing services in accordance with AS3798-2007.

Depth of fill values are calculated to the lower of the pre-development surface and the ground surface from Survey.

Copyright © Veris Australia Pty Ltd September 2024

Dawn-Walloon
Gibbs Stage 2

For
ID_Land

IMPORTANT NOTES:

(These notes are an integral part of this plan)

This plan has been prepared for ID_LAND for the purposes of A Disclosure Plan Under the Land Sales Act 1984 (as amended).

It is not to be used by any other person or corporation or for any other purposes and is subject to the following limitations:

Please refer to the approved Development Application for conditions relating to the LOT and to approved Operational Works drawings for services location and possible easements.

THESE DESIGNS AND DRAWINGS ARE COPYRIGHT AND ARE NOT TO BE USED OR REPRODUCED WITHOUT THE WRITTEN PERMISSION OF VERIS

Data Sources

Cadastral Boundaries 401905-LC01-(AD).dwg
Engineering Design 20240822-X-21-000461.02_BASE_STAGE_GIBBS_STG2.dwg
Final Surface Contours X-21-000461.02_C3D-DESIGN SURFACE.dwg
Pre-development Surface 401184-DS01.A

Issue	Revisions	Date	Drawn
A	Original	20/09/2024	TEM

Locality: Walloon
Local Authority: Ipswich City Council
Horizontal Meridian: MGA Zone 56
Vertical Level Datum: AHD
Scale: 1:250 @ A4
Designed: EGIS ENGINEERS
Drawn: TEM 20/09/2024
Checked: DMC 25/9/2024
Plot Date: 26 Sep, 2024
Computer File Ref: 401905-SI2-DP-(A).dwg

DISCLOSURE PLAN
of Proposed LOT 466
being part of
Lot 6
on SP341606



veris

BRISBANE WHITSUNDAYS
(07) 3686 4700 (07) 4945 6600

MACKAY CAIRNS
(07) 4957 9700 (07) 4252 9400

veris.com.au
ACN 615 735 727
Veris Australia Pty Ltd

Drawing No 401905-DP 466 Issue A

LEGEND

Final surface contours based on A.H.D. datum at an interval of 0.5m, shown as: — 15.5 —

Where applicable, areas to be filled are shown as:

Depth of fill, in metres, shown as:- +0.5

Retaining wall and retaining wall height, shown on the lower side of the wall, have been calculated from digital data supplied by Egis Engineers and shown as:

(1:2)

0 12.5m 50 mm 25m 100 mm 37.5m 150 mm SCALE BAR



901
SP337654

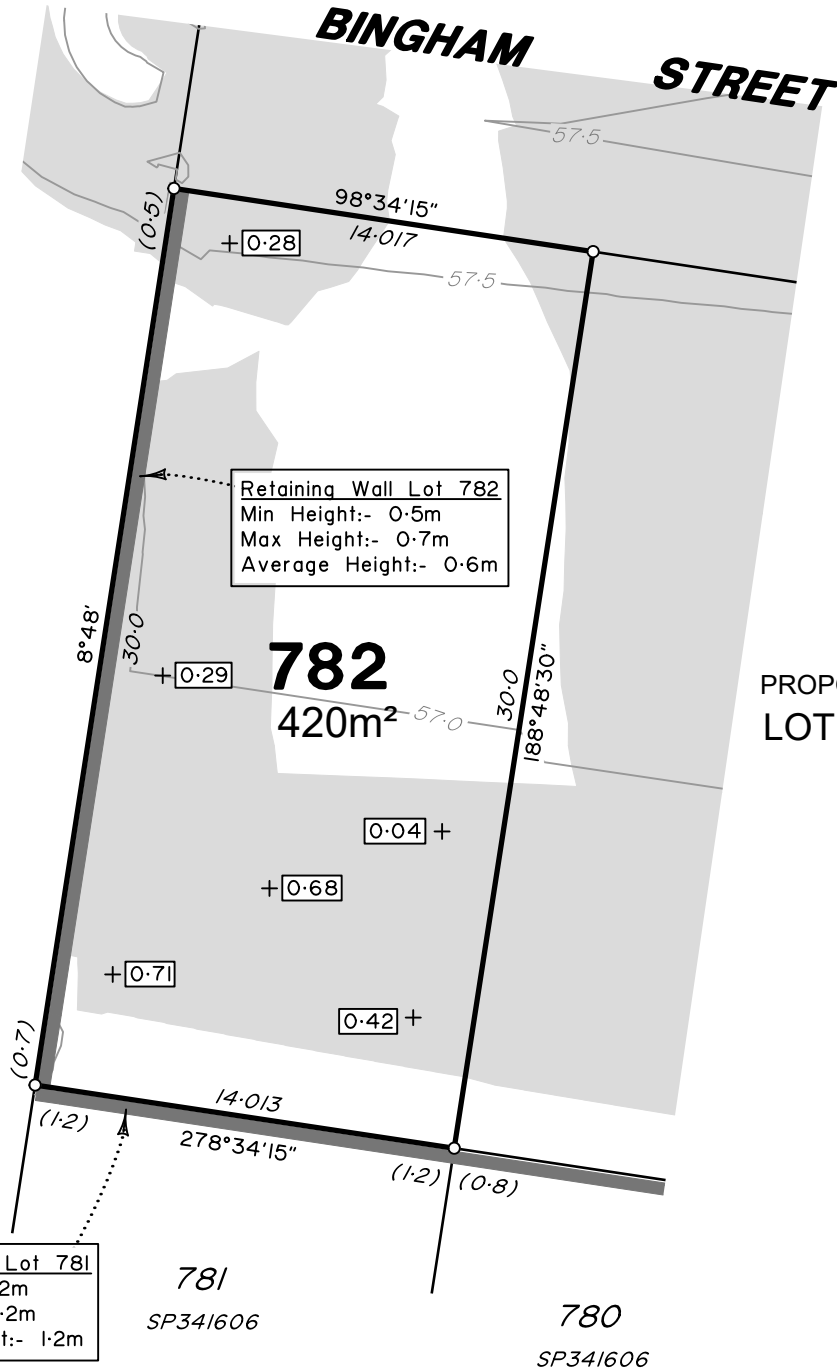

PROPOSED
LOT 783

LEGEND

Final surface contours based on A.H.D. datum at an interval of 0.5m, shown as: — 15.5 —

Where applicable, areas to be filled are shown as:

Depth of fill, in metres, shown as: - +0.5

Retaining wall and retaining wall height, shown on the lower side of the wall, have been calculated from digital data supplied by Egis Engineers and shown as: (1.2)

ADDITIONAL NOTES:

The LOT dimensions and area shown hereon are subject to final field survey and also to the requirements of Council and any other authority which may have requirements under any relevant legislation

Final surface contours & retaining walls shown hereon have been supplied by Egis Engineers.

Compaction of any fill material placed on this site shall be completed to level one inspection and testing services in accordance with AS3798-2007.

Depth of fill values are calculated to the lower of the pre-development surface and the ground surface from Survey.

Copyright © Veris Australia Pty Ltd September 2024

Dawn-Walloon
Gibbs Stage 2

For
ID_Land

IMPORTANT NOTES:

(These notes are an integral part of this plan)

This plan has been prepared for ID_LAND for the purposes of A Disclosure Plan Under the Land Sales Act 1984 (as amended).

It is not to be used by any other person or corporation or for any other purposes and is subject to the following limitations:

Please refer to the approved Development Application for conditions relating to the LOT and to approved Operational Works drawings for services location and possible easements.

THESE DESIGNS AND DRAWINGS ARE COPYRIGHT AND ARE NOT TO BE USED OR REPRODUCED WITHOUT THE WRITTEN PERMISSION OF VERIS

Data Sources

Cadastral Boundaries 401905-LC01-(AD).dwg
Engineering Design 20240822-X-21-000461.02_BASE_STAGE_GIBBS_STG2.dwg
Final Surface Contours X-21-000461.02_C3D-DESIGN SURFACE.dwg
Pre-development Surface 401184-DS01.A

Issue	Revisions	Date	Drawn
A	Original	20/09/2024	TEM

Locality: Walloon
Local Authority: Ipswich City Council
Horizontal Meridian: MGA Zone 56
Vertical Level Datum: AHD
Scale: 1:250 @ A4
Designed: EGIS ENGINEERS
Drawn: TEM 20/09/2024
Checked: DMC 25/9/2024
Plot Date: 26 Sep, 2024
Computer File Ref: 401905-SI2-DP-(A).dwg

DISCLOSURE PLAN
of Proposed LOT 782
being part of
Lot 6
on SP341606



veris

BRISBANE (07) 3686 4700 WHITSUNDAYS (07) 4945 6600

MACKAY (07) 4957 9700 CAIRNS (07) 4252 9400

veris.com.au
ACN 615 735 727
Veris Australia Pty Ltd

Drawing No 401905-DP 782 Issue A



BINGHAM

STREET

783
375m²

Retaining Wall Lot 783
Min Height:- 0.5m
Max Height:- 0.5m
Average Height:- 0.5m

PROPOSED
LOT 782

PROPOSED
LOT 901

0.04 +

0.68

0.42 +

0.39 +

781

SP341606

Retaining Wall Lot 780
Min Height:- 0.8m
Max Height:- 0.8m
Average Height:- 0.8m

780

SP341606

900

SP341606

12.5m
50 mm

25m
100 mm

37.5m
150 mm SCALE BAR

ADDITIONAL NOTES:

The LOT dimensions and area shown hereon are subject to final field survey and also to the requirements of Council and any other authority which may have requirements under any relevant legislation

Final surface contours & retaining walls shown hereon have been supplied by Egis Engineers.

Compaction of any fill material placed on this site shall be completed to level one inspection and testing services in accordance with AS3798-2007.

Depth of fill values are calculated to the lower of the pre-development surface and the ground surface from Survey.

Copyright © Veris Australia Pty Ltd September 2024

Dawn-Walloon
Gibbs Stage 2

For
ID_Land

IMPORTANT NOTES:

(These notes are an integral part of this plan)

This plan has been prepared for ID_LAND for the purposes of A Disclosure Plan Under the Land Sales Act 1984 (as amended).

It is not to be used by any other person or corporation or for any other purposes and is subject to the following limitations:

Please refer to the approved Development Application for conditions relating to the LOT and to approved Operational Works drawings for services location and possible easements.

THESE DESIGNS AND DRAWINGS ARE COPYRIGHT AND ARE NOT TO BE USED OR REPRODUCED WITHOUT THE WRITTEN PERMISSION OF VERIS

Data Sources

Cadastral Boundaries 401905-LC01-(AD).dwg
Engineering Design 20240822-X-21-000461.02_BASE_STAGE_GIBBS_STG2.dwg
Final Surface Contours X-21-000461.02_C3D-DESIGN SURFACE.dwg
Pre-development Surface 401184-DS01 A

Issue	Revisions	Date	Drawn
A	Original	20/09/2024	TEM

Locality: Walloon
Local Authority: Ipswich City Council
Horizontal Meridian: MGA Zone 56
Vertical Level Datum: AHD
Scale: 1:250 @ A4
Designed: EGIS ENGINEERS
Drawn: TEM 20/09/2024
Checked: DMC 25/9/2024
Plot Date: 26 Sep, 2024
Computer File Ref: 401905-SI2-DP-(A).dwg

DISCLOSURE PLAN
of Proposed LOT 783
being part of
Lot 6
on SP341606



veris

BRISBANE WHITSUNDAYS
(07) 3686 4700 (07) 4945 6600

MACKAY CAIRNS
(07) 4957 9700 (07) 4252 9400

veris.com.au
ACN 615 735 727
Veris Australia Pty Ltd

Drawing No Issue
401905-DP 783 A

LEGEND

Final surface contours based on A.H.D. datum at an interval of 0.5m, shown as: — 15.5 —

Where applicable, areas to be filled are shown as:

Depth of fill, in metres, shown as:- +0.5

Retaining wall and retaining wall height, shown on the lower side of the wall, have been calculated from digital data supplied by Egis Engineers and shown as:



BINGHAM

STREET

PROPOSED
LOT 901

784
450m²

PROPOSED
LOT 822

Retaining Wall Lot 784
Min Height:- 0.8m
Max Height:- 1.0m
Average Height:- 0.9m

Retaining Wall Lot 779
Min Height:- 1.0m
Max Height:- 1.0m
Average Height:- 1.0m

779
SP34/1606

778

SP34/1606

ADDITIONAL NOTES:

The LOT dimensions and area shown hereon are subject to final field survey and also to the requirements of Council and any other authority which may have requirements under any relevant legislation

Final surface contours & retaining walls shown hereon have been supplied by Egis Engineers.

Compaction of any fill material placed on this site shall be completed to level one inspection and testing services in accordance with AS3798-2007.

Depth of fill values are calculated to the lower of the pre-development surface and the ground surface from Survey.

Copyright © Veris Australia Pty Ltd September 2024

Dawn-Walloon
Gibbs Stage 2

For
ID_Land

IMPORTANT NOTES:

(These notes are an integral part of this plan)

This plan has been prepared for ID_LAND for the purposes of A Disclosure Plan Under the Land Sales Act 1984 (as amended).

It is not to be used by any other person or corporation or for any other purposes and is subject to the following limitations:

Please refer to the approved Development Application for conditions relating to the LOT and to approved Operational Works drawings for services location and possible easements.

THESE DESIGNS AND DRAWINGS ARE COPYRIGHT AND ARE NOT TO BE USED OR REPRODUCED WITHOUT THE WRITTEN PERMISSION OF VERIS

Data Sources

Cadastral Boundaries 401905-LC01-(AD).dwg
Engineering Design 20240822-X-21-000461.02_BASE_STAGE_GIBBS_STG2.dwg
Final Surface Contours X-21-000461.02_C3D-DESIGN SURFACE.dwg
Pre-development Surface 401184-DS01 A

Issue	Revisions	Date	Drawn
A	Original	20/09/2024	TEM

Locality: Walloon
Local Authority: Ipswich City Council
Horizontal Meridian: MGA Zone 56
Vertical Level Datum: AHD
Scale: 1:250 @ A4
Designed: EGIS ENGINEERS
Drawn: TEM 20/09/2024
Checked: DMC 25/9/2024
Plot Date: 26 Sep, 2024
Computer File Ref: 401905-SI2-DP-(A).dwg

DISCLOSURE PLAN
of Proposed LOT 784
being part of
Lot 6
on SP34/1606



veris

BRISBANE (07) 3686 4700 WHITSUNDAYS (07) 4945 6600

MACKAY (07) 4957 9700 CAIRNS (07) 4252 9400

veris.com.au
ACN 615 735 727
Veris Australia Pty Ltd

Drawing No 401905-DP 784 Issue A

LEGEND

Final surface contours based on A.H.D. datum at an interval of 0.5m, shown as: 15.5

Where applicable, areas to be filled are shown as:

Depth of fill, in metres, shown as:- +0.5

Retaining wall and retaining wall height, shown on the lower side of the wall, have been calculated from digital data supplied by Egis Engineers and shown as: (1.2)

0 12.5m 50 mm 25m 100 mm 37.5m 150 mm SCALE BAR



TAYLORS ROAD

PROPOSED LOT 803

802
482m²

801
SP341606

800
SP341606

ROAD

LEGEND

Final surface contours based on A.H.D. datum at an interval of 0.5m, shown as: — 15.5 —

Where applicable, areas to be filled are shown as:

Depth of fill, in metres, shown as:- +0.5

Retaining wall and retaining wall height, shown on the lower side of the wall, have been calculated from digital data supplied by Egis Engineers and shown as:

ADDITIONAL NOTES:

The LOT dimensions and area shown hereon are subject to final field survey and also to the requirements of Council and any other authority which may have requirements under any relevant legislation

Final surface contours & retaining walls shown hereon have been supplied by Egis Engineers.

Compaction of any fill material placed on this site shall be completed to level one inspection and testing services in accordance with AS3798-2007.

Depth of fill values are calculated to the lower of the pre-development surface and the ground surface from Survey.

Copyright © Veris Australia Pty Ltd September 2024

Dawn-Walloon
Gibbs Stage 2

For
ID_Land

IMPORTANT NOTES:

(These notes are an integral part of this plan)

This plan has been prepared for ID_LAND for the purposes of A Disclosure Plan Under the Land Sales Act 1984 (as amended).

It is not to be used by any other person or corporation or for any other purposes and is subject to the following limitations:

Please refer to the approved Development Application for conditions relating to the LOT and to approved Operational Works drawings for services location and possible easements.

THESE DESIGNS AND DRAWINGS ARE COPYRIGHT AND ARE NOT TO BE USED OR REPRODUCED WITHOUT THE WRITTEN PERMISSION OF VERIS

Data Sources

Cadastral Boundaries 401905-LC01-(AD).dwg
Engineering Design 20240822-X-21-000461.02_BASE_STAGE_GIBBS_STG2.dwg
Final Surface Contours X-21-000461.02_C3D-DESIGN SURFACE.dwg
Pre-development Surface 401184-DS01 A

A	Original	20/09/2024	TEM
Issue	Revisions	Date	Drawn

Locality: Walloon
Local Authority: Ipswich City Council
Horizontal Meridian: MGA Zone 56
Vertical Level Datum: AHD
Scale: 1:250 @ A4
Designed: EGIS ENGINEERS
Drawn: TEM 20/09/2024
Checked: DMC 25/9/2024
Plot Date: 26 Sep, 2024
Computer File Ref: 401905-SI2-DP-(A).dwg

DISCLOSURE PLAN
of Proposed LOT 802
being part of
Lot 6
on SP341606



veris

BRISBANE WHITSUNDAYS
(07) 3686 4700 (07) 4945 6600

MACKAY CAIRNS
(07) 4957 9700 (07) 4252 9400

veris.com.au
ACN 615 735 727
Veris Australia Pty Ltd

Drawing No 401905-DP 802 Issue A



TAYLORS ROAD

PROPOSED
LOT 804

803
428m²

PROPOSED
LOT 802

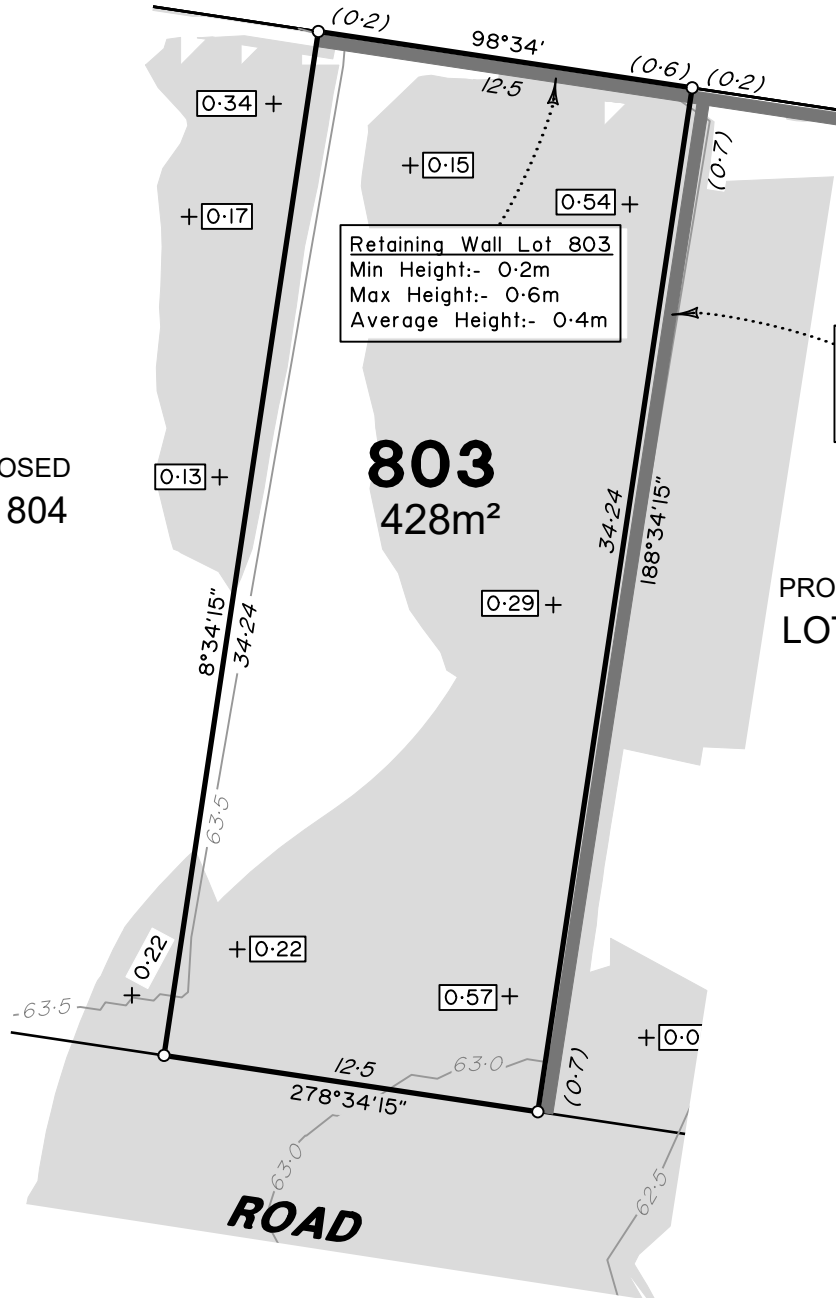

ADDITIONAL NOTES:

The LOT dimensions and area shown hereon are subject to final field survey and also to the requirements of Council and any other authority which may have requirements under any relevant legislation

Final surface contours & retaining walls shown hereon have been supplied by Egis Engineers.

Compaction of any fill material placed on this site shall be completed to level one inspection and testing services in accordance with AS3798-2007.

Depth of fill values are calculated to the lower of the pre-development surface and the ground surface from Survey.

Copyright © Veris Australia Pty Ltd September 2024

Dawn-Walloon
Gibbs Stage 2

For
ID_Land

IMPORTANT NOTES:

(These notes are an integral part of this plan)

This plan has been prepared for ID_LAND for the purposes of A Disclosure Plan Under the Land Sales Act 1984 (as amended).

It is not to be used by any other person or corporation or for any other purposes and is subject to the following limitations:

Please refer to the approved Development Application for conditions relating to the LOT and to approved Operational Works drawings for services location and possible easements.

THESE DESIGNS AND DRAWINGS ARE COPYRIGHT AND ARE NOT TO BE USED OR REPRODUCED WITHOUT THE WRITTEN PERMISSION OF VERIS

Data Sources
Cadastral Boundaries 401905-LC01-(AD).dwg
Engineering Design 20240822-X-21-000461.02_BASE_STAGE_GIBBS_STG2.dwg
Final Surface Contours X-21-000461.02_C3D-DESIGN SURFACE.dwg
Pre-development Surface 401184-DS01 A

Issue	Revisions	Date	Drawn
A	Original	20/09/2024	TEM

Locality: Walloon
Local Authority: Ipswich City Council
Horizontal Meridian: MGA Zone 56
Vertical Level Datum: AHD
Scale: 1:250 @ A4
Designed: EGIS ENGINEERS
Drawn: TEM 20/09/2024
Checked: DMC 25/9/2024
Plot Date: 26 Sep, 2024
Computer File Ref: 401905-SI2-DP-(A).dwg

DISCLOSURE PLAN
of Proposed LOT 803
being part of
Lot 6
on SP341606



veris

BRISBANE WHITSUNDAYS
(07) 3686 4700 (07) 4945 6600

MACKAY CAIRNS
(07) 4957 9700 (07) 4252 9400

veris.com.au
ACN 615 735 727
Veris Australia Pty Ltd

Drawing No Issue
401905-DP 803 A

LEGEND

Final surface contours based on A.H.D. datum at an interval of 0.5m, shown as: — 15.5 —

Where applicable, areas to be filled are shown as:

Depth of fill, in metres, shown as:- +0.5

Retaining wall and retaining wall height, shown on the lower side of the wall, have been calculated from digital data supplied by Egis Engineers and shown as:



TAYLORS ROAD

PROPOSED
LOT 805

804
428m²

PROPOSED
LOT 803

WICKHAM WAY

0 12.5m 50 mm 25m 100 mm 37.5m 150 mm SCALE BAR

ADDITIONAL NOTES:

The LOT dimensions and area shown hereon are subject to final field survey and also to the requirements of Council and any other authority which may have requirements under any relevant legislation

Final surface contours & retaining walls shown hereon have been supplied by Egis Engineers.

Compaction of any fill material placed on this site shall be completed to level one inspection and testing services in accordance with AS3798-2007.

Depth of fill values are calculated to the lower of the pre-development surface and the ground surface from Survey.

Copyright © Veris Australia Pty Ltd September 2024

Dawn-Walloon
Gibbs Stage 2

For
ID_Land

IMPORTANT NOTES:

(These notes are an integral part of this plan)

This plan has been prepared for ID_LAND for the purposes of A Disclosure Plan Under the Land Sales Act 1984 (as amended).

It is not to be used by any other person or corporation or for any other purposes and is subject to the following limitations:

Please refer to the approved Development Application for conditions relating to the LOT and to approved Operational Works drawings for services location and possible easements.

THESE DESIGNS AND DRAWINGS ARE COPYRIGHT AND ARE NOT TO BE USED OR REPRODUCED WITHOUT THE WRITTEN PERMISSION OF VERIS

Data Sources

Cadastral Boundaries 401905-LC01-(AD).dwg
Engineering Design 20240822-X-21-000461.02_BASE_STAGE_GIBBS_STG2.dwg
Final Surface Contours X-21-000461.02_C3D-DESIGN SURFACE.dwg
Pre-development Surface 401184-DS01.A

Issue	Revisions	Date	Drawn
A	Original	20/09/2024	TEM

Locality: Walloon
Local Authority: Ipswich City Council
Horizontal Meridian: MGA Zone 56
Vertical Level Datum: AHD
Scale: 1:250 @ A4
Designed: EGIS ENGINEERS
Drawn: TEM 20/09/2024
Checked: DMC 25/9/2024
Plot Date: 26 Sep, 2024
Computer File Ref: 401905-SI2-DP-(A).dwg

DISCLOSURE PLAN
of Proposed LOT 804
being part of
Lot 6
on SP341606



veris

BRISBANE (07) 3686 4700 WHITSUNDAYS (07) 4945 6600

MACKAY (07) 4957 9700 CAIRNS (07) 4252 9400

veris.com.au
ACN 615 735 727
Veris Australia Pty Ltd

Drawing No 401905-DP 804 Issue A

LEGEND

Final surface contours based on A.H.D. datum at an interval of 0.5m, shown as: 15.5

Where applicable, areas to be filled are shown as:

Depth of fill, in metres, shown as:- +0.5

Retaining wall and retaining wall height, shown on the lower side of the wall, have been calculated from digital data supplied by Egis Engineers and shown as: (1.2)



Final surface contours based on A.H.D. datum at an interval of 0.5m,
shown as: — 15.5 —

Where applicable, areas to be filled are shown as:

Depth of fill, in metres, shown as:- + 0.5

Retaining wall and retaining wall height, shown on the lower side of the wall, have been calculated from digital data supplied by Egis Engineers and shown as: (1.2)

Drawing No	Issue
401905-DP 805	A





TAYLORS ROAD

5
SP334432

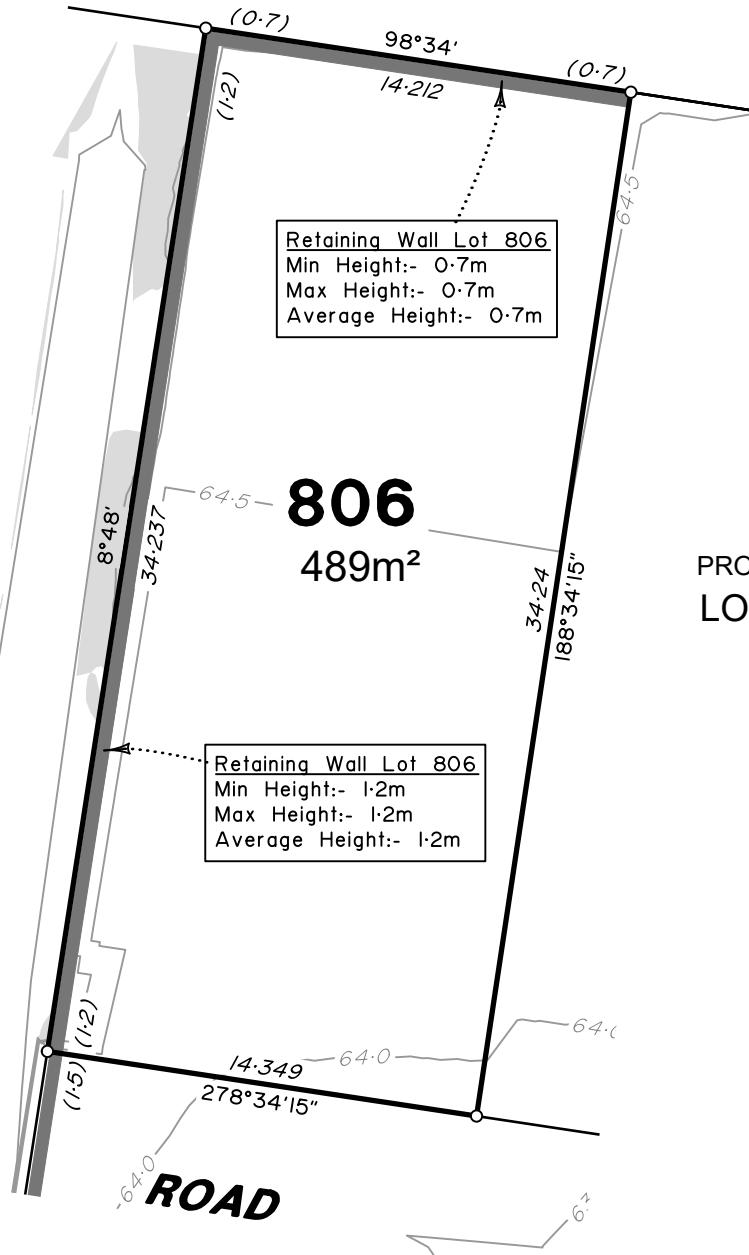

Retaining Wall Lot 806
Min Height:- 0.7m
Max Height:- 0.7m
Average Height:- 0.7m

Retaining Wall Lot 806
Min Height:- 1.2m
Max Height:- 1.2m
Average Height:- 1.2m

PROPOSED
LOT 805

LEGEND

Final surface contours based on A.H.D. datum at an interval of 0.5m, shown as: — 15.5 —

Where applicable, areas to be filled are shown as:

Depth of fill, in metres, shown as:- +0.5

Retaining wall and retaining wall height, shown on the lower side of the wall, have been calculated from digital data supplied by Egis Engineers and shown as: (1.2)

ADDITIONAL NOTES:

The LOT dimensions and area shown hereon are subject to final field survey and also to the requirements of Council and any other authority which may have requirements under any relevant legislation

Final surface contours & retaining walls shown hereon have been supplied by Egis Engineers.

Compaction of any fill material placed on this site shall be completed to level one inspection and testing services in accordance with AS3798-2007.

Depth of fill values are calculated to the lower of the pre-development surface and the ground surface from Survey.

Copyright © Veris Australia Pty Ltd September 2024

Dawn-Walloon
Gibbs Stage 2

For
ID_Land

IMPORTANT NOTES:

(These notes are an integral part of this plan)

This plan has been prepared for ID_LAND for the purposes of A Disclosure Plan Under the Land Sales Act 1984 (as amended).

It is not to be used by any other person or corporation or for any other purposes and is subject to the following limitations:

Please refer to the approved Development Application for conditions relating to the LOT and to approved Operational Works drawings for services location and possible easements.

THESE DESIGNS AND DRAWINGS ARE COPYRIGHT AND ARE NOT TO BE USED OR REPRODUCED WITHOUT THE WRITTEN PERMISSION OF VERIS

Data Sources

Cadastral Boundaries 401905-LC01-(AD).dwg
Engineering Design 401905-LC01-(AD).dwg
20240822-X-21-000461.02_BASE_STAGE_GIBBS_STG2.dwg
Final Surface Contours
X-21-000461.02_C3D-DESIGN SURFACE.dwg
Pre-development Surface 401184-DS01 A

Issue	Revisions	Date	Drawn
A	Original	20/09/2024	TEM

Locality: Walloon
Local Authority: Ipswich City Council
Horizontal Meridian: MGA Zone 56
Vertical Level Datum: AHD
Scale: 1:250 @ A4
Designed: EGIS ENGINEERS
Drawn: TEM 20/09/2024
Checked: DMC 25/9/2024
Plot Date: 26 Sep, 2024
Computer File Ref: 401905-SI2-DP-(A).dwg

DISCLOSURE PLAN
of Proposed LOT 806
being part of
Lot 6
on SP341606



veris

BRISBANE (07) 3686 4700 WHITSUNDAYS (07) 4945 6600

MACKAY (07) 4957 9700 CAIRNS (07) 4252 9400

veris.com.au
ACN 615 735 727
Veris Australia Pty Ltd

Drawing No 401905-DP 806 Issue A

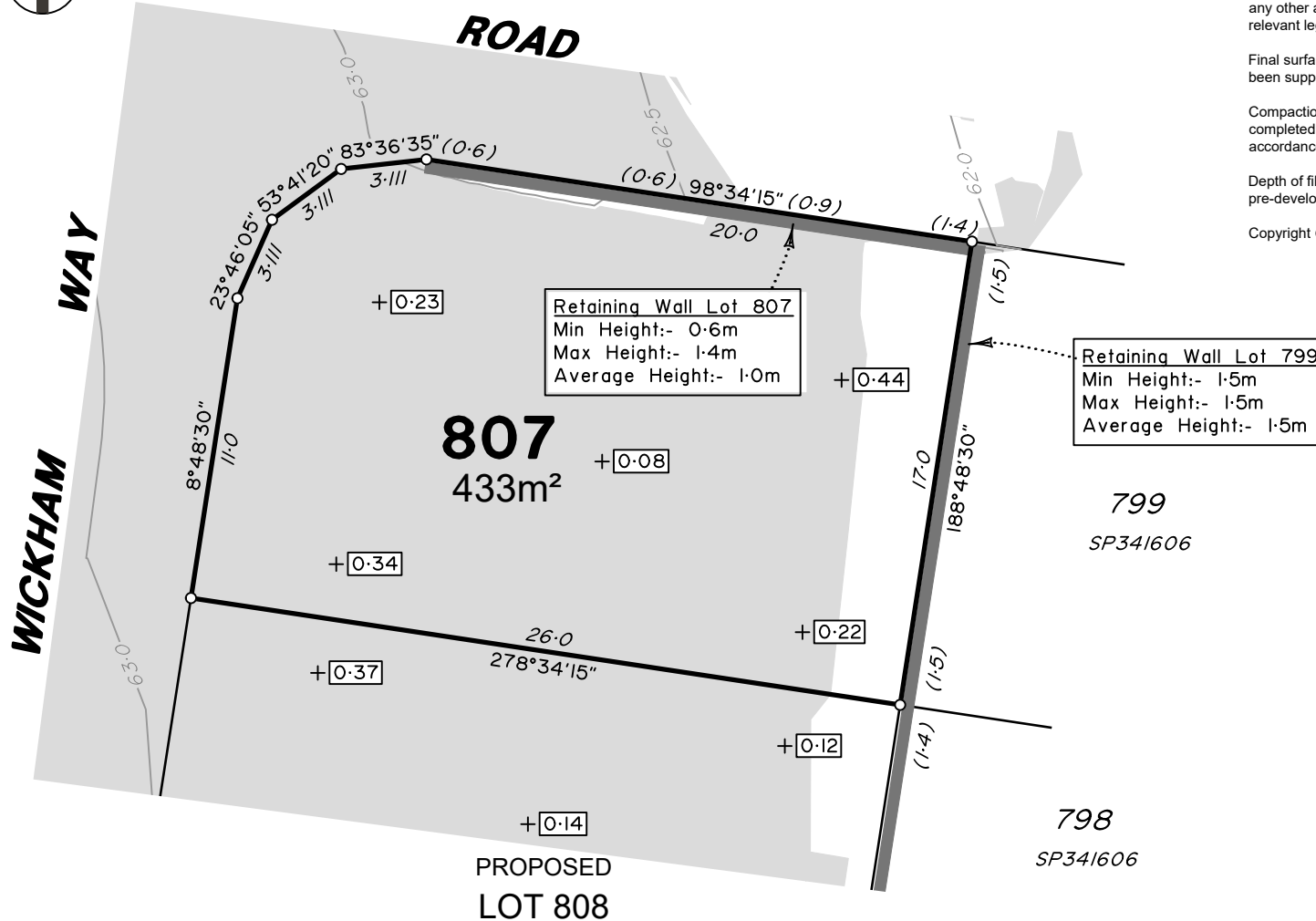

ADDITIONAL NOTES:

The LOT dimensions and area shown hereon are subject to final field survey and also to the requirements of Council and any other authority which may have requirements under any relevant legislation

Final surface contours & retaining walls shown hereon have been supplied by Egis Engineers.

Compaction of any fill material placed on this site shall be completed to level one inspection and testing services in accordance with AS3798-2007.

Depth of fill values are calculated to the lower of the pre-development surface and the ground surface from Survey.

Copyright © Veris Australia Pty Ltd September 2024

Dawn-Walloon Gibbs Stage 2

For
ID_Land

IMPORTANT NOTES:

(These notes are an integral part of this plan)

This plan has been prepared for ID_LAND for the purposes of A Disclosure Plan Under the Land Sales Act 1984 (as amended).

It is not to be used by any other person or corporation or for any other purposes and is subject to the following limitations:

Please refer to the approved Development Application for conditions relating to the LOT and to approved Operational Works drawings for services location and possible easements.

THESE DESIGNS AND DRAWINGS ARE COPYRIGHT AND ARE NOT TO BE USED OR REPRODUCED WITHOUT THE WRITTEN PERMISSION OF VERIS

Data Sources
Cadastral Boundaries 401905-LC01-(AD).dwg
Engineering Design 20240822-X-21-000461.02_BASE_STAGE_GIBBS_STG2.dwg
Final Surface Contours X-21-000461.02_C3D-DESIGN SURFACE.dwg
Pre-development Surface 401184-DS01 A

Issue	Revisions	Date	Drawn
A	Original	20/09/2024	TEM

Locality: Walloon
Local Authority: Ipswich City Council
Horizontal Meridian: MGA Zone 56
Vertical Level Datum: AHD
Scale: 1:250 @ A4
Designed: EGIS ENGINEERS
Drawn: TEM 20/09/2024
Checked: DMC 25/9/2024
Plot Date: 26 Sep, 2024
Computer File Ref: 401905-SI2-DP-(A).dwg

DISCLOSURE PLAN
of Proposed LOT 807
being part of
Lot 6
on SP341606



veris

BRISBANE (07) 3686 4700 WHITSUNDAYS (07) 4945 6600

MACKAY (07) 4957 9700 CAIRNS (07) 4252 9400

veris.com.au
ACN 615 735 727
Veris Australia Pty Ltd

Drawing No 401905-DP 807 Issue A

LEGEND

Final surface contours based on A.H.D. datum at an interval of 0.5m, shown as: — 15.5 —

Where applicable, areas to be filled are shown as:

Depth of fill, in metres, shown as:- +0.5

Retaining wall and retaining wall height, shown on the lower side of the wall, have been calculated from digital data supplied by Egis Engineers and shown as:



WICKHAM
WAY

PROPOSED
LOT 807

808

325m²

PROPOSED
LOT 809

ADDITIONAL NOTES:

The LOT dimensions and area shown hereon are subject to final field survey and also to the requirements of Council and any other authority which may have requirements under any relevant legislation

Final surface contours & retaining walls shown hereon have been supplied by Egis Engineers.

Compaction of any fill material placed on this site shall be completed to level one inspection and testing services in accordance with AS3798-2007.

Depth of fill values are calculated to the lower of the pre-development surface and the ground surface from Survey.

Copyright © Veris Australia Pty Ltd September 2024

799
SP34/606

Retaining Wall Lot 798
Min Height:- 1.4m
Max Height:- 1.4m
Average Height:- 1.4m

798
SP34/606

797
SP34/606

LEGEND

Final surface contours based on A.H.D. datum at an interval of 0.5m, shown as: — 15.5 —

Where applicable, areas to be filled are shown as:

Depth of fill, in metres, shown as:- +0.5

Retaining wall and retaining wall height, shown on the lower side of the wall, have been calculated from digital data supplied by Egis Engineers and shown as:

(1.2)

Dawn-Walloon
Gibbs Stage 2

For
ID_Land

IMPORTANT NOTES:

(These notes are an integral part of this plan)

This plan has been prepared for ID_LAND for the purposes of A Disclosure Plan Under the Land Sales Act 1984 (as amended).

It is not to be used by any other person or corporation or for any other purposes and is subject to the following limitations:

Please refer to the approved Development Application for conditions relating to the LOT and to approved Operational Works drawings for services location and possible easements.

THESE DESIGNS AND DRAWINGS ARE COPYRIGHT AND ARE NOT TO BE USED OR REPRODUCED WITHOUT THE WRITTEN PERMISSION OF VERIS

Data Sources

Cadastral Boundaries 401905-LC01-(AD).dwg
Engineering Design 20240822-X-21-000461.02_BASE_STAGE_GIBBS_STG2.dwg
Final Surface Contours X-21-000461.02_C3D-DESIGN SURFACE.dwg
Pre-development Surface 401184-DS01 A

Issue	Revisions	Date	Drawn
A	Original	20/09/2024	TEM

Locality: Walloon
Local Authority: Ipswich City Council
Horizontal Meridian: MGA Zone 56
Vertical Level Datum: AHD
Scale: 1:250 @ A4
Designed: EGIS ENGINEERS
Drawn: TEM 20/09/2024
Checked: DMC 25/9/2024
Plot Date: 26 Sep, 2024
Computer File Ref: 401905-SI2-DP-(A).dwg

DISCLOSURE PLAN
of Proposed LOT 808
being part of
Lot 6
on SP34/606



veris

BRISBANE WHITSUNDAYS
(07) 3686 4700 (07) 4945 6600

MACKAY CAIRNS
(07) 4957 9700 (07) 4252 9400

veris.com.au
ACN 615 735 727
Veris Australia Pty Ltd

Drawing No Issue
401905-DP 808 A

0 12.5m 50 mm 25m 100 mm 37.5m 150 mm SCALE BAR



WICKHAM
WAY

PROPOSED
LOT 808

809
325m²

PROPOSED
LOT 810

798
SP34/606

797
SP34/606

796
SP34/606

Retaining Wall Lot 797
Min Height:- 1.0m
Max Height:- 1.0m
Average Height:- 1.0m

ADDITIONAL NOTES:

The LOT dimensions and area shown hereon are subject to final field survey and also to the requirements of Council and any other authority which may have requirements under any relevant legislation

Final surface contours & retaining walls shown hereon have been supplied by Egis Engineers.

Compaction of any fill material placed on this site shall be completed to level one inspection and testing services in accordance with AS3798-2007.

Depth of fill values are calculated to the lower of the pre-development surface and the ground surface from Survey.

Copyright © Veris Australia Pty Ltd September 2024

Dawn-Walloon
Gibbs Stage 2

For
ID_Land

IMPORTANT NOTES:

(These notes are an integral part of this plan)

This plan has been prepared for ID_LAND for the purposes of A Disclosure Plan Under the Land Sales Act 1984 (as amended).

It is not to be used by any other person or corporation or for any other purposes and is subject to the following limitations:

Please refer to the approved Development Application for conditions relating to the LOT and to approved Operational Works drawings for services location and possible easements.

THESE DESIGNS AND DRAWINGS ARE COPYRIGHT AND ARE NOT TO BE USED OR REPRODUCED WITHOUT THE WRITTEN PERMISSION OF VERIS

Data Sources

Cadastral Boundaries 401905-LC01-(AD).dwg
Engineering Design 20240822-X-21-000461.02_BASE_STAGE_GIBBS_STG2.dwg
Final Surface Contours X-21-000461.02_C3D-DESIGN SURFACE.dwg
Pre-development Surface 401184-DS01 A

Issue	Revisions	Date	Drawn
A	Original	20/09/2024	TEM

Locality: Walloon
Local Authority: Ipswich City Council
Horizontal Meridian: MGA Zone 56
Vertical Level Datum: AHD
Scale: 1:250 @ A4
Designed: EGIS ENGINEERS
Drawn: TEM 20/09/2024
Checked: DMC 25/9/2024
Plot Date: 26 Sep, 2024
Computer File Ref: 401905-SI2-DP-(A).dwg

DISCLOSURE PLAN
of Proposed LOT 809
being part of
Lot 6
on SP34/606



veris

BRISBANE WHITSUNDAYS
(07) 3686 4700 (07) 4945 6600

MACKAY CAIRNS
(07) 4957 9700 (07) 4252 9400

veris.com.au
ACN 615 735 727
Veris Australia Pty Ltd

Drawing No Issue
401905-DP 809 A

LEGEND

Final surface contours based on A.H.D. datum at an interval of 0.5m, shown as: — 15.5 —

Where applicable, areas to be filled are shown as:

Depth of fill, in metres, shown as:- +0.5

Retaining wall and retaining wall height, shown on the lower side of the wall, have been calculated from digital data supplied by Egis Engineers and shown as:

0 12.5m 50 mm 25m 100 mm 37.5m 150 mm SCALE BAR



WICKHAM WAY

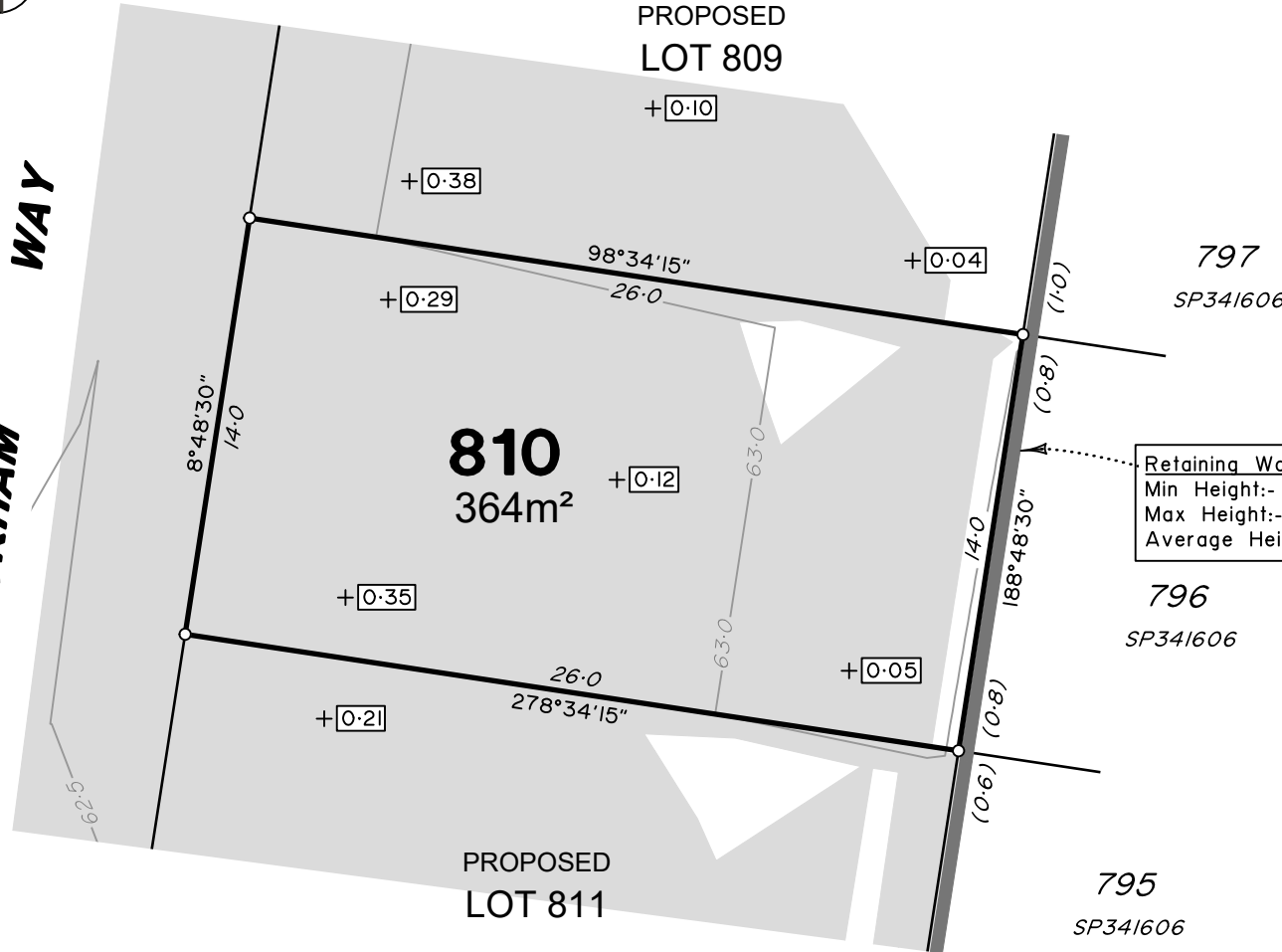

ADDITIONAL NOTES:
The LOT dimensions and area shown hereon are subject to final field survey and also to the requirements of Council and any other authority which may have requirements under any relevant legislation

Final surface contours & retaining walls shown hereon have been supplied by Egis Engineers.

Compaction of any fill material placed on this site shall be completed to level one inspection and testing services in accordance with AS3798-2007.

Depth of fill values are calculated to the lower of the pre-development surface and the ground surface from Survey.

Copyright © Veris Australia Pty Ltd September 2024

Retaining Wall Lot 796
Min Height:- 0.8m
Max Height:- 0.8m
Average Height:- 0.8m

LEGEND

Final surface contours based on A.H.D. datum at an interval of 0.5m, shown as: 

Where applicable, areas to be filled are shown as: 

Depth of fill, in metres, shown as:- 

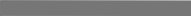
Retaining wall and retaining wall height, shown on the lower side of the wall, have been calculated from digital data supplied by Egis Engineers and shown as: 

(1.2)

Dawn-Walloon
Gibbs Stage 2

For
ID_Land

IMPORTANT NOTES:
(These notes are an integral part of this plan)

This plan has been prepared for ID_LAND for the purposes of A Disclosure Plan Under the Land Sales Act 1984 (as amended).

It is not to be used by any other person or corporation or for any other purposes and is subject to the following limitations:

Please refer to the approved Development Application for conditions relating to the LOT and to approved Operational Works drawings for services location and possible easements.

THESE DESIGNS AND DRAWINGS ARE COPYRIGHT AND ARE NOT TO BE USED OR REPRODUCED WITHOUT THE WRITTEN PERMISSION OF VERIS

Data Sources
Cadastral Boundaries
Engineering Design 401905-LC01-(AD).dwg
20240822-X-21-000461.02_BASE_STAGE_GIBBS_STG2.dwg
Final Surface Contours
X-21-000461.02_C3D-DESIGN SURFACE.dwg
Pre-development Surface
401184-DS01 A

A	Original	20/09/2024	TEM
Issue	Revisions	Date	Drawn

Locality: Walloon
Local Authority: Ipswich City Council
Horizontal Meridian: MGA Zone 56
Vertical Level Datum: AHD
Scale: 1:250 @ A4
Designed: EGIS ENGINEERS
Drawn: TEM 20/09/2024
Checked: DMC 25/9/2024
Plot Date: 26 Sep, 2024
Computer File Ref: 401905-SI2-DP-(A).dwg

DISCLOSURE PLAN
of Proposed LOT 810
being part of
Lot 6
on SP341606



veris

BRISBANE WHITSUNDAYS
(07) 3686 4700 (07) 4945 6600

MACKAY CAIRNS
(07) 4957 9700 (07) 4252 9400

veris.com.au
ACN 615 735 727
Veris Australia Pty Ltd

Drawing No Issue
401905-DP 810 A

0 12.5m 50 mm 25m 100 mm 37.5m 150 mm SCALE BAR



WICKHAM WAY

PROPOSED
LOT 810

811
416m²

PROPOSED
LOT 812

ADDITIONAL NOTES:

The LOT dimensions and area shown hereon are subject to final field survey and also to the requirements of Council and any other authority which may have requirements under any relevant legislation

Final surface contours & retaining walls shown hereon have been supplied by Egis Engineers.

Compaction of any fill material placed on this site shall be completed to level one inspection and testing services in accordance with AS3798-2007.

Depth of fill values are calculated to the lower of the pre-development surface and the ground surface from Survey.

Copyright © Veris Australia Pty Ltd September 2024

Retaining Wall Lot 795
Min Height:- 0.6m
Max Height:- 0.6m
Average Height:- 0.6m

795
SP34/1606

794
SP34/1606

LEGEND

Final surface contours based on A.H.D. datum at an interval of 0.5m, shown as: — 15.5 —

Where applicable, areas to be filled are shown as:

Depth of fill, in metres, shown as:- +0.5

Retaining wall and retaining wall height, shown on the lower side of the wall, have been calculated from digital data supplied by Egis Engineers and shown as:

(1:2)

Dawn-Walloon
Gibbs Stage 2

For
ID_Land

IMPORTANT NOTES:

(These notes are an integral part of this plan)

This plan has been prepared for ID_LAND for the purposes of A Disclosure Plan Under the Land Sales Act 1984 (as amended).

It is not to be used by any other person or corporation or for any other purposes and is subject to the following limitations:

Please refer to the approved Development Application for conditions relating to the LOT and to approved Operational Works drawings for services location and possible easements.

THESE DESIGNS AND DRAWINGS ARE COPYRIGHT AND ARE NOT TO BE USED OR REPRODUCED WITHOUT THE WRITTEN PERMISSION OF VERIS

Data Sources

Cadastral Boundaries 401905-LC01-(AD).dwg
Engineering Design 20240822-X-21-000461.02_BASE_STAGE_GIBBS_STG2.dwg
Final Surface Contours X-21-000461.02_C3D-DESIGN_SURFACE.dwg
Pre-development Surface 401184-DS01.A

Issue	Revisions	Date	Drawn
A	Original	20/09/2024	TEM

Locality: Walloon
Local Authority: Ipswich City Council
Horizontal Meridian: MGA Zone 56
Vertical Level Datum: AHD
Scale: 1:250 @ A4
Designed: EGIS ENGINEERS
Drawn: TEM 20/09/2024
Checked: DMC 25/9/2024
Plot Date: 26 Sep, 2024
Computer File Ref: 401905-SI2-DP-(A).dwg

DISCLOSURE PLAN
of Proposed LOT 811
being part of
Lot 6
on SP34/1606



veris

BRISBANE WHITSUNDAYS
(07) 3686 4700 (07) 4945 6600

MACKAY CAIRNS
(07) 4957 9700 (07) 4252 9400

veris.com.au
ACN 615 735 727
Veris Australia Pty Ltd

Drawing No Issue
401905-DP 811 A

0 12.5m 50 mm 25m 100 mm 37.5m 150 mm SCALE BAR



WICKHAM
WAY

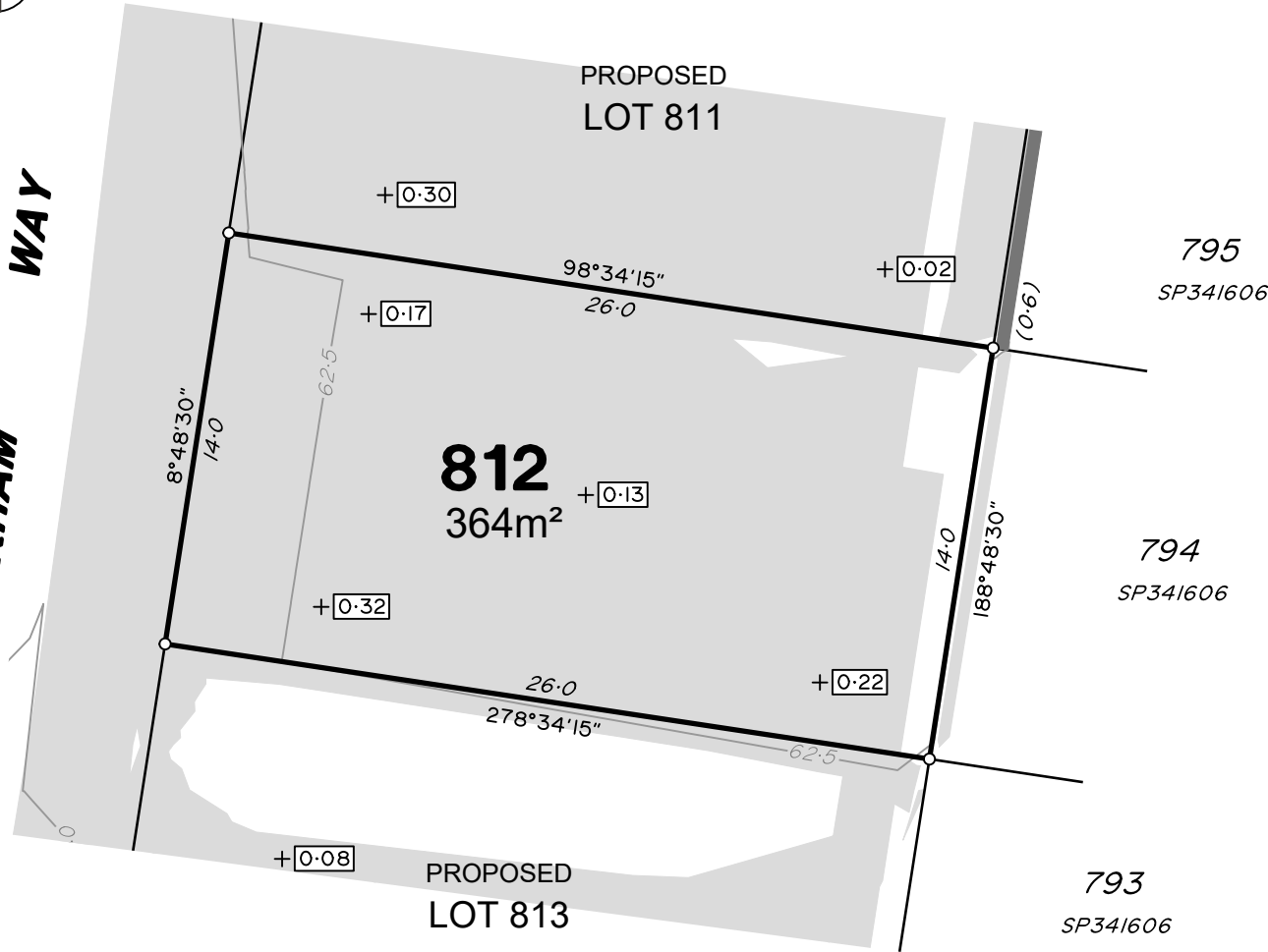

ADDITIONAL NOTES:

The LOT dimensions and area shown hereon are subject to final field survey and also to the requirements of Council and any other authority which may have requirements under any relevant legislation

Final surface contours & retaining walls shown hereon have been supplied by Egis Engineers.

Compaction of any fill material placed on this site shall be completed to level one inspection and testing services in accordance with AS3798-2007.

Depth of fill values are calculated to the lower of the pre-development surface and the ground surface from Survey.

Copyright © Veris Australia Pty Ltd September 2024

Dawn-Walloon
Gibbs Stage 2

For
ID_Land

IMPORTANT NOTES:

(These notes are an integral part of this plan)

This plan has been prepared for ID_LAND for the purposes of A Disclosure Plan Under the Land Sales Act 1984 (as amended).

It is not to be used by any other person or corporation or for any other purposes and is subject to the following limitations:

Please refer to the approved Development Application for conditions relating to the LOT and to approved Operational Works drawings for services location and possible easements.

THESE DESIGNS AND DRAWINGS ARE COPYRIGHT AND ARE NOT TO BE USED OR REPRODUCED WITHOUT THE WRITTEN PERMISSION OF VERIS

Data Sources

Cadastral Boundaries 401905-LC01-(AD).dwg
Engineering Design 20240822-X-21-000461.02_BASE_STAGE_GIBBS_STG2.dwg
Final Surface Contours X-21-000461.02_C3D-DESIGN SURFACE.dwg
Pre-development Surface 401184-DS01 A

Issue	Original	Revisions	Date	Drawn
A			20/09/2024	TEM

Locality: Walloon
Local Authority: Ipswich City Council
Horizontal Meridian: MGA Zone 56
Vertical Level Datum: AHD
Scale: 1:250 @ A4
Designed: EGIS ENGINEERS
Drawn: TEM 20/09/2024
Checked: DMC 25/9/2024
Plot Date: 26 Sep, 2024
Computer File Ref: 401905-SI2-DP-(A).dwg

DISCLOSURE PLAN
of Proposed LOT 812
being part of
Lot 6
on SP341606



veris

BRISBANE (07) 3686 4700 WHITSUNDAYS (07) 4945 6600

MACKAY (07) 4957 9700 CAIRNS (07) 4252 9400

veris.com.au
ACN 615 735 727
Veris Australia Pty Ltd

Drawing No 401905-DP 812 Issue A

LEGEND

Final surface contours based on A.H.D. datum at an interval of 0.5m, shown as: — 15.5 —

Where applicable, areas to be filled are shown as:

Depth of fill, in metres, shown as: - +0.5

Retaining wall and retaining wall height, shown on the lower side of the wall, have been calculated from digital data supplied by Egis Engineers and shown as:

(1:2)

0 12.5m 50 mm 25m 100 mm 37.5m 150 mm SCALE BAR



WICKHAM
WAY

PROPOSED
LOT 812

+0.13

+0.32

+0.22

+0.08

813
325m²

+0.18

+0.1

+0.31

+0.04

+0.26

PROPOSED
LOT 814

794
SP341606

793
SP341606

792
SP341606

ADDITIONAL NOTES:

The LOT dimensions and area shown hereon are subject to final field survey and also to the requirements of Council and any other authority which may have requirements under any relevant legislation

Final surface contours & retaining walls shown hereon have been supplied by Egis Engineers.

Compaction of any fill material placed on this site shall be completed to level one inspection and testing services in accordance with AS3798-2007.

Depth of fill values are calculated to the lower of the pre-development surface and the ground surface from Survey.

Copyright © Veris Australia Pty Ltd September 2024

Dawn-Walloon
Gibbs Stage 2

For
ID_Land

IMPORTANT NOTES:

(These notes are an integral part of this plan)

This plan has been prepared for ID_LAND for the purposes of A Disclosure Plan Under the Land Sales Act 1984 (as amended).

It is not to be used by any other person or corporation or for any other purposes and is subject to the following limitations:

Please refer to the approved Development Application for conditions relating to the LOT and to approved Operational Works drawings for services location and possible easements.

THESE DESIGNS AND DRAWINGS ARE COPYRIGHT AND ARE NOT TO BE USED OR REPRODUCED WITHOUT THE WRITTEN PERMISSION OF VERIS

Data Sources

Cadastral Boundaries 401905-LC01-(AD).dwg
Engineering Design 20240822-X-21-000461.02_BASE_STAGE_GIBBS_STG2.dwg
Final Surface Contours X-21-000461.02_C3D-DESIGN SURFACE.dwg
Pre-development Surface 401184-DS01 A

Issue	Revisions	Date	Drawn
A	Original	20/09/2024	TEM

Locality: Walloon
Local Authority: Ipswich City Council
Horizontal Meridian: MGA Zone 56
Vertical Level Datum: AHD
Scale: 1:250 @ A4
Designed: EGIS ENGINEERS
Drawn: TEM 20/09/2024
Checked: DMC 25/9/2024
Plot Date: 26 Sep, 2024
Computer File Ref: 401905-SI2-DP-(A).dwg

DISCLOSURE PLAN
of Proposed LOT 813
being part of
Lot 6
on SP341606



veris

BRISBANE WHITSUNDAYS
(07) 3686 4700 (07) 4945 6600

MACKAY CAIRNS
(07) 4957 9700 (07) 4252 9400

veris.com.au
ACN 615 735 727
Veris Australia Pty Ltd

Drawing No Issue
401905-DP 813 A

LEGEND

Final surface contours based on A.H.D. datum at an interval of 0.5m, shown as: — 15.5 —

Where applicable, areas to be filled are shown as:

Depth of fill, in metres, shown as:- +0.5

Retaining wall and retaining wall height, shown on the lower side of the wall, have been calculated from digital data supplied by Egis Engineers and shown as:

0 12.5m 50 mm 25m 100 mm 37.5m 150 mm SCALE BAR



WICKHAM WAY

PROPOSED
LOT 813

814
325m² +0.26

PROPOSED
LOT 815

ADDITIONAL NOTES:

The LOT dimensions and area shown hereon are subject to final field survey and also to the requirements of Council and any other authority which may have requirements under any relevant legislation

Final surface contours & retaining walls shown hereon have been supplied by Egis Engineers.

Compaction of any fill material placed on this site shall be completed to level one inspection and testing services in accordance with AS3798-2007.

Depth of fill values are calculated to the lower of the pre-development surface and the ground surface from Survey.

Copyright © Veris Australia Pty Ltd September 2024

793
SP341606

792
SP341606

791
SP341606

LEGEND

Final surface contours based on A.H.D. datum at an interval of 0.5m, shown as: — 15.5 —

Where applicable, areas to be filled are shown as:

Depth of fill, in metres, shown as:- +0.5

Retaining wall and retaining wall height, shown on the lower side of the wall, have been calculated from digital data supplied by Egis Engineers and shown as:

(1/2)

Dawn-Walloon
Gibbs Stage 2

For
ID_Land

IMPORTANT NOTES:

(These notes are an integral part of this plan)

This plan has been prepared for ID_LAND for the purposes of A Disclosure Plan Under the Land Sales Act 1984 (as amended).

It is not to be used by any other person or corporation or for any other purposes and is subject to the following limitations:

Please refer to the approved Development Application for conditions relating to the LOT and to approved Operational Works drawings for services location and possible easements.

THESE DESIGNS AND DRAWINGS ARE COPYRIGHT AND ARE NOT TO BE USED OR REPRODUCED WITHOUT THE WRITTEN PERMISSION OF VERIS

Data Sources

Cadastral Boundaries 401905-LC01-(AD).dwg
Engineering Design 20240822-X-21-000461.02_BASE_STAGE_GIBBS_STG2.dwg
Final Surface Contours X-21-000461.02_C3D-DESIGN_SURFACE.dwg
Pre-development Surface 401184-DS01 A

Issue	Revisions	Date	Drawn
A	Original	20/09/2024	TEM

Locality: Walloon
Local Authority: Ipswich City Council
Horizontal Meridian: MGA Zone 56
Vertical Level Datum: AHD
Scale: 1:250 @ A4
Designed: EGIS ENGINEERS
Drawn: TEM 20/09/2024
Checked: DMC 25/9/2024
Plot Date: 26 Sep, 2024
Computer File Ref: 401905-SI2-DP-(A).dwg

DISCLOSURE PLAN
of Proposed LOT 814
being part of
Lot 6
on SP341606



veris

BRISBANE (07) 3686 4700 WHITSUNDAYS (07) 4945 6600

MACKAY (07) 4957 9700 CAIRNS (07) 4252 9400

veris.com.au
ACN 615 735 727
Veris Australia Pty Ltd

Drawing No 401905-DP 814 Issue A

0 12.5m 50 mm 25m 100 mm 37.5m 150 mm SCALE BAR



WICKHAM
WAY

PROPOSED
LOT 814

+0.26

+0.55

+0.18

+0.34

+0.04

+0.22

+0.57

+0.40

+0.06

Retaining Wall Lot 816
Min Height:- 0.8m
Max Height:- 0.8m
Average Height:- 0.8m

PROPOSED
LOT 816

792
SP341606

791
SP341606

790
SP341606

ADDITIONAL NOTES:

The LOT dimensions and area shown hereon are subject to final field survey and also to the requirements of Council and any other authority which may have requirements under any relevant legislation

Final surface contours & retaining walls shown hereon have been supplied by Egis Engineers.

Compaction of any fill material placed on this site shall be completed to level one inspection and testing services in accordance with AS3798-2007.

Depth of fill values are calculated to the lower of the pre-development surface and the ground surface from Survey.

Copyright © Veris Australia Pty Ltd September 2024

Dawn-Walloon
Gibbs Stage 2

For
ID_Land

IMPORTANT NOTES:

(These notes are an integral part of this plan)

This plan has been prepared for ID_LAND for the purposes of A Disclosure Plan Under the Land Sales Act 1984 (as amended).

It is not to be used by any other person or corporation or for any other purposes and is subject to the following limitations:

Please refer to the approved Development Application for conditions relating to the LOT and to approved Operational Works drawings for services location and possible easements.

THESE DESIGNS AND DRAWINGS ARE COPYRIGHT AND ARE NOT TO BE USED OR REPRODUCED WITHOUT THE WRITTEN PERMISSION OF VERIS

Data Sources

Cadastral Boundaries 401905-LC01-(AD).dwg
Engineering Design 20240822-X-21-000461.02_BASE_STAGE_GIBBS_STG2.dwg
Final Surface Contours X-21-000461.02_C3D-DESIGN SURFACE.dwg
Pre-development Surface 401184-DS01 A

Issue	Revisions	Date	Drawn
A	Original	20/09/2024	TEM

Locality: Walloon
Local Authority: Ipswich City Council
Horizontal Meridian: MGA Zone 56
Vertical Level Datum: AHD
Scale: 1:250 @ A4
Designed: EGIS ENGINEERS
Drawn: TEM 20/09/2024
Checked: DMC 25/9/2024
Plot Date: 26 Sep, 2024
Computer File Ref: 401905-SI2-DP-(A).dwg

DISCLOSURE PLAN
of Proposed LOT 815
being part of
Lot 6
on SP341606



veris

BRISBANE (07) 3686 4700 WHITSUNDAYS (07) 4945 6600

MACKAY (07) 4957 9700 CAIRNS (07) 4252 9400

veris.com.au

ACN 615 735 727
Veris Australia Pty Ltd

Drawing No 401905-DP 815 Issue A

LEGEND

Final surface contours based on A.H.D. datum at an interval of 0.5m, shown as: — 15.5 —

Where applicable, areas to be filled are shown as:

Depth of fill, in metres, shown as:- +0.5

Retaining wall and retaining wall height, shown on the lower side of the wall, have been calculated from digital data supplied by Egis Engineers and shown as:

(1.2)

0 12.5m 50 mm 25m 100 mm 37.5m 150 mm SCALE BAR



WICKHAM WAY

PROPOSED
LOT 815

ADDITIONAL NOTES:

The LOT dimensions and area shown hereon are subject to final field survey and also to the requirements of Council and any other authority which may have requirements under any relevant legislation

Final surface contours & retaining walls shown hereon have been supplied by Egis Engineers.

Compaction of any fill material placed on this site shall be completed to level one inspection and testing services in accordance with AS3798-2007.

Depth of fill values are calculated to the lower of the pre-development surface and the ground surface from Survey.

Copyright © Veris Australia Pty Ltd September 2024

Dawn-Walloon
Gibbs Stage 2

For
ID_Land

IMPORTANT NOTES:

(These notes are an integral part of this plan)

This plan has been prepared for ID_LAND for the purposes of A Disclosure Plan Under the Land Sales Act 1984 (as amended).

It is not to be used by any other person or corporation or for any other purposes and is subject to the following limitations:

Please refer to the approved Development Application for conditions relating to the LOT and to approved Operational Works drawings for services location and possible easements.

THESE DESIGNS AND DRAWINGS ARE COPYRIGHT AND ARE NOT TO BE USED OR REPRODUCED WITHOUT THE WRITTEN PERMISSION OF VERIS

Data Sources

Cadastral Boundaries 401905-LC01-(AD).dwg
Engineering Design 20240822-X-21-000461.02_BASE_STAGE_GIBBS_STG2.dwg
Final Surface Contours X-21-000461.02_C3D-DESIGN SURFACE.dwg
Pre-development Surface 401184-DS01 A

A	Original	20/09/2024	TEM
Issue	Revisions	Date	Drawn

Locality: Walloon
Local Authority: Ipswich City Council
Horizontal Meridian: MGA Zone 56
Vertical Level Datum: AHD
Scale: 1:250 @ A4
Designed: EGIS ENGINEERS
Drawn: TEM 20/09/2024
Checked: DMC 25/9/2024
Plot Date: 26 Sep, 2024
Computer File Ref: 401905-SI2-DP-(A).dwg

DISCLOSURE PLAN
of Proposed LOT 816
being part of
Lot 6
on SP341606



veris

BRISBANE WHITSUNDAYS
(07) 3686 4700 (07) 4945 6600

MACKAY CAIRNS
(07) 4957 9700 (07) 4252 9400

veris.com.au
ACN 615 735 727
Veris Australia Pty Ltd

Drawing No Issue
401905-DP 816 A

816
416m²

Retaining Wall Lot 816
Min Height:- 0.8m
Max Height:- 0.8m
Average Height:- 0.8m

Retaining Wall Lot 817
Min Height:- 0.6m
Max Height:- 0.6m
Average Height:- 0.6m

789
SP341606

790
SP341606

791
SP341606

LEGEND

Final surface contours based on A.H.D. datum at an interval of 0.5m, shown as: — 15.5 —

Where applicable, areas to be filled are shown as:

Depth of fill, in metres, shown as:- +0.5

Retaining wall and retaining wall height, shown on the lower side of the wall, have been calculated from digital data supplied by Egis Engineers and shown as: (1.2)

12.5m 25m 37.5m
50 mm 100 mm 150 mm SCALE BAR



WICKHAM WAY

PROPOSED
LOT 816

790
SP341606

789
SP341606

788
SP341606

817
364m²

PROPOSED
LOT 818

Retaining Wall Lot 817
Min Height:- 0.6m
Max Height:- 0.6m
Average Height:- 0.6m

Retaining Wall Lot 818
Min Height:- 0.8m
Max Height:- 0.8m
Average Height:- 0.8m

ADDITIONAL NOTES:

The LOT dimensions and area shown hereon are subject to final field survey and also to the requirements of Council and any other authority which may have requirements under any relevant legislation

Final surface contours & retaining walls shown hereon have been supplied by Egis Engineers.

Compaction of any fill material placed on this site shall be completed to level one inspection and testing services in accordance with AS3798-2007.

Depth of fill values are calculated to the lower of the pre-development surface and the ground surface from Survey.

Copyright © Veris Australia Pty Ltd September 2024

Dawn-Walloon
Gibbs Stage 2

For
ID_Land

IMPORTANT NOTES:

(These notes are an integral part of this plan)

This plan has been prepared for ID_LAND for the purposes of A Disclosure Plan Under the Land Sales Act 1984 (as amended).

It is not to be used by any other person or corporation or for any other purposes and is subject to the following limitations:

Please refer to the approved Development Application for conditions relating to the LOT and to approved Operational Works drawings for services location and possible easements.

THESE DESIGNS AND DRAWINGS ARE COPYRIGHT AND ARE NOT TO BE USED OR REPRODUCED WITHOUT THE WRITTEN PERMISSION OF VERIS

Data Sources

Cadastral Boundaries 401905-LC01-(AD).dwg
Engineering Design 20240822-X-21-000461.02_BASE_STAGE_GIBBS_STG2.dwg
Final Surface Contours X-21-000461.02_C3D-DESIGN SURFACE.dwg
Pre-development Surface 401184-DS01.A

Issue	Revisions	Date	Drawn
A	Original	20/09/2024	TEM

Locality: Walloon
Local Authority: Ipswich City Council
Horizontal Meridian: MGA Zone 56
Vertical Level Datum: AHD
Scale: 1:250 @ A4
Designed: EGIS ENGINEERS
Drawn: TEM 20/09/2024
Checked: DMC 25/9/2024
Plot Date: 26 Sep, 2024
Computer File Ref: 401905-SI2-DP-(A).dwg

DISCLOSURE PLAN
of Proposed LOT 817
being part of
Lot 6
on SP341606



veris

BRISBANE WHITSUNDAYS
(07) 3686 4700 (07) 4945 6600

MACKAY CAIRNS
(07) 4957 9700 (07) 4252 9400

veris.com.au
ACN 615 735 727
Veris Australia Pty Ltd

Drawing No Issue
401905-DP 817 A

LEGEND

Final surface contours based on A.H.D. datum at an interval of 0.5m, shown as: — 15.5 —

Where applicable, areas to be filled are shown as:

Depth of fill, in metres, shown as:- +0.5

Retaining wall and retaining wall height, shown on the lower side of the wall, have been calculated from digital data supplied by Egis Engineers and shown as:

(1.2)

0 12.5m 50 mm 25m 100 mm 37.5m 150 mm SCALE BAR



WICKHAM
WAY

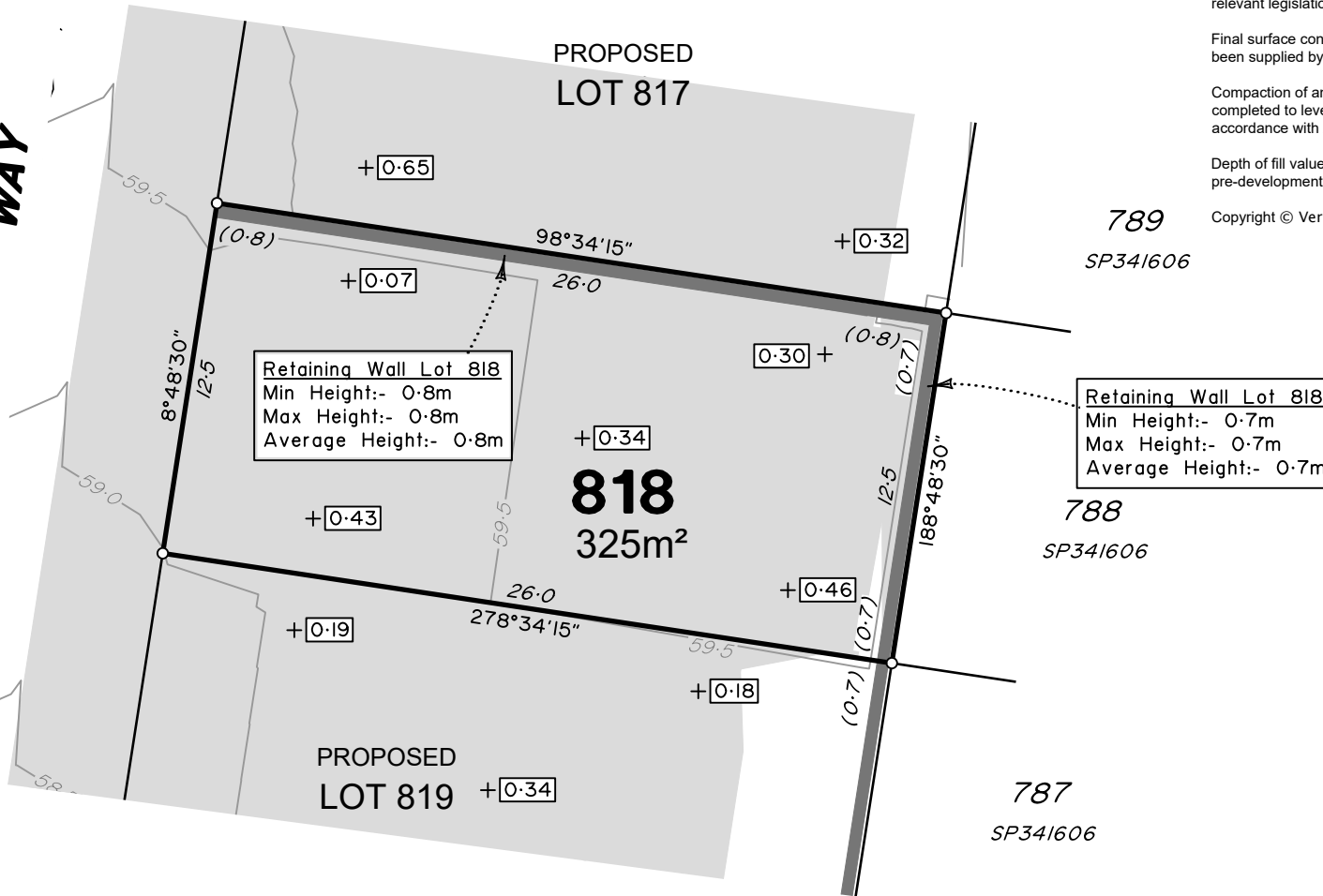

ADDITIONAL NOTES:

The LOT dimensions and area shown hereon are subject to final field survey and also to the requirements of Council and any other authority which may have requirements under any relevant legislation

Final surface contours & retaining walls shown hereon have been supplied by Egis Engineers.

Compaction of any fill material placed on this site shall be completed to level one inspection and testing services in accordance with AS3798-2007.

Depth of fill values are calculated to the lower of the pre-development surface and the ground surface from Survey.

Copyright © Veris Australia Pty Ltd September 2024

Dawn-Walloon
Gibbs Stage 2

For
ID_Land

IMPORTANT NOTES:

(These notes are an integral part of this plan)

This plan has been prepared for ID_LAND for the purposes of A Disclosure Plan Under the Land Sales Act 1984 (as amended).

It is not to be used by any other person or corporation or for any other purposes and is subject to the following limitations:

Please refer to the approved Development Application for conditions relating to the LOT and to approved Operational Works drawings for services location and possible easements.

THESE DESIGNS AND DRAWINGS ARE COPYRIGHT AND ARE NOT TO BE USED OR REPRODUCED WITHOUT THE WRITTEN PERMISSION OF VERIS

Data Sources
Cadastral Boundaries 401905-LC01-(AD).dwg
Engineering Design 20240822-X-21-000461.02_BASE_STAGE_GIBBS_STG2.dwg
Final Surface Contours X-21-000461.02_C3D-DESIGN SURFACE.dwg
Pre-development Surface 401184-DS01 A

Issue	Revisions	Date	Drawn
A	Original	20/09/2024	TEM

Locality: Walloon
Local Authority: Ipswich City Council
Horizontal Meridian: MGA Zone 56
Vertical Level Datum: AHD
Scale: 1:250 @ A4
Designed: EGIS ENGINEERS
Drawn: TEM 20/09/2024
Checked: DMC 25/9/2024
Plot Date: 26 Sep, 2024
Computer File Ref: 401905-SI2-DP-(A).dwg

DISCLOSURE PLAN
of Proposed LOT 818
being part of
Lot 6
on SP341606



veris

BRISBANE WHITSUNDAYS
(07) 3686 4700 (07) 4945 6600

MACKAY CAIRNS
(07) 4957 9700 (07) 4252 9400

veris.com.au
ACN 615 735 727
Veris Australia Pty Ltd

Drawing No Issue
401905-DP 818 A

LEGEND

Final surface contours based on A.H.D. datum at an interval of 0.5m, shown as: — 15.5 —

Where applicable, areas to be filled are shown as:

Depth of fill, in metres, shown as:- +0.5

Retaining wall and retaining wall height, shown on the lower side of the wall, have been calculated from digital data supplied by Egis Engineers and shown as:

(1:2)

0 12.5m 50 mm 25m 100 mm 37.5m 150 mm SCALE BAR



WICKHAM WAY

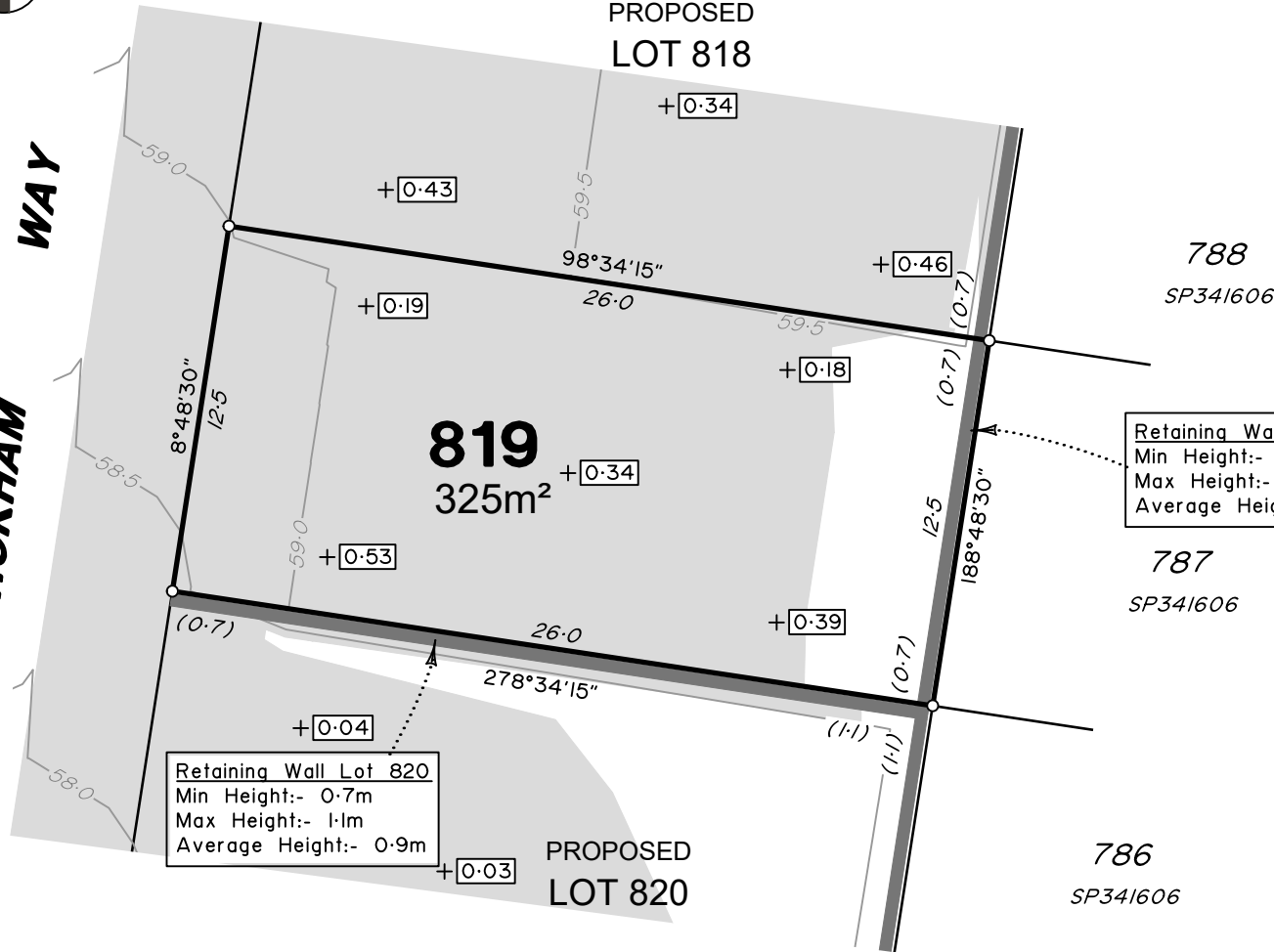

ADDITIONAL NOTES:

The LOT dimensions and area shown hereon are subject to final field survey and also to the requirements of Council and any other authority which may have requirements under any relevant legislation

Final surface contours & retaining walls shown hereon have been supplied by Egis Engineers.

Compaction of any fill material placed on this site shall be completed to level one inspection and testing services in accordance with AS3798-2007.

Depth of fill values are calculated to the lower of the pre-development surface and the ground surface from Survey.

Copyright © Veris Australia Pty Ltd September 2024

Retaining Wall Lot 819
Min Height:- 0.7m
Max Height:- 0.7m
Average Height:- 0.7m

Retaining Wall Lot 820
Min Height:- 0.7m
Max Height:- 1.1m
Average Height:- 0.9m

LEGEND

Final surface contours based on A.H.D. datum at an interval of 0.5m, shown as: — 15.5 —

Where applicable, areas to be filled are shown as:

Depth of fill, in metres, shown as:- +0.5

Retaining wall and retaining wall height, shown on the lower side of the wall, have been calculated from digital data supplied by Egis Engineers and shown as:

Dawn-Walloon
Gibbs Stage 2

For
ID_Land

IMPORTANT NOTES:

(These notes are an integral part of this plan)

This plan has been prepared for ID_LAND for the purposes of A Disclosure Plan Under the Land Sales Act 1984 (as amended).

It is not to be used by any other person or corporation or for any other purposes and is subject to the following limitations:

Please refer to the approved Development Application for conditions relating to the LOT and to approved Operational Works drawings for services location and possible easements.

THESE DESIGNS AND DRAWINGS ARE COPYRIGHT AND ARE NOT TO BE USED OR REPRODUCED WITHOUT THE WRITTEN PERMISSION OF VERIS

Data Sources
Cadastral Boundaries 401905-LC01-(AD).dwg
Engineering Design 20240822-X-21-000461.02_BASE_STAGE_GIBBS_STG2.dwg
Final Surface Contours X-21-000461.02_C3D-DESIGN SURFACE.dwg
Pre-development Surface 401184-DS01 A

Issue	Revisions	Date	Drawn
A	Original	20/09/2024	TEM

Locality: Walloon
Local Authority: Ipswich City Council
Horizontal Meridian: MGA Zone 56
Vertical Level Datum: AHD
Scale: 1:250 @ A4
Designed: EGIS ENGINEERS
Drawn: TEM 20/09/2024
Checked: DMC 25/9/2024
Plot Date: 26 Sep, 2024
Computer File Ref: 401905-SI2-DP-(A).dwg

DISCLOSURE PLAN
of Proposed LOT 819
being part of
Lot 6
on SP341606



veris

BRISBANE (07) 3686 4700 WHITSUNDAYS (07) 4945 6600

MACKAY (07) 4957 9700 CAIRNS (07) 4252 9400

veris.com.au
ACN 615 735 727
Veris Australia Pty Ltd

Drawing No 401905-DP 819 Issue A



WICKHAM
WAY

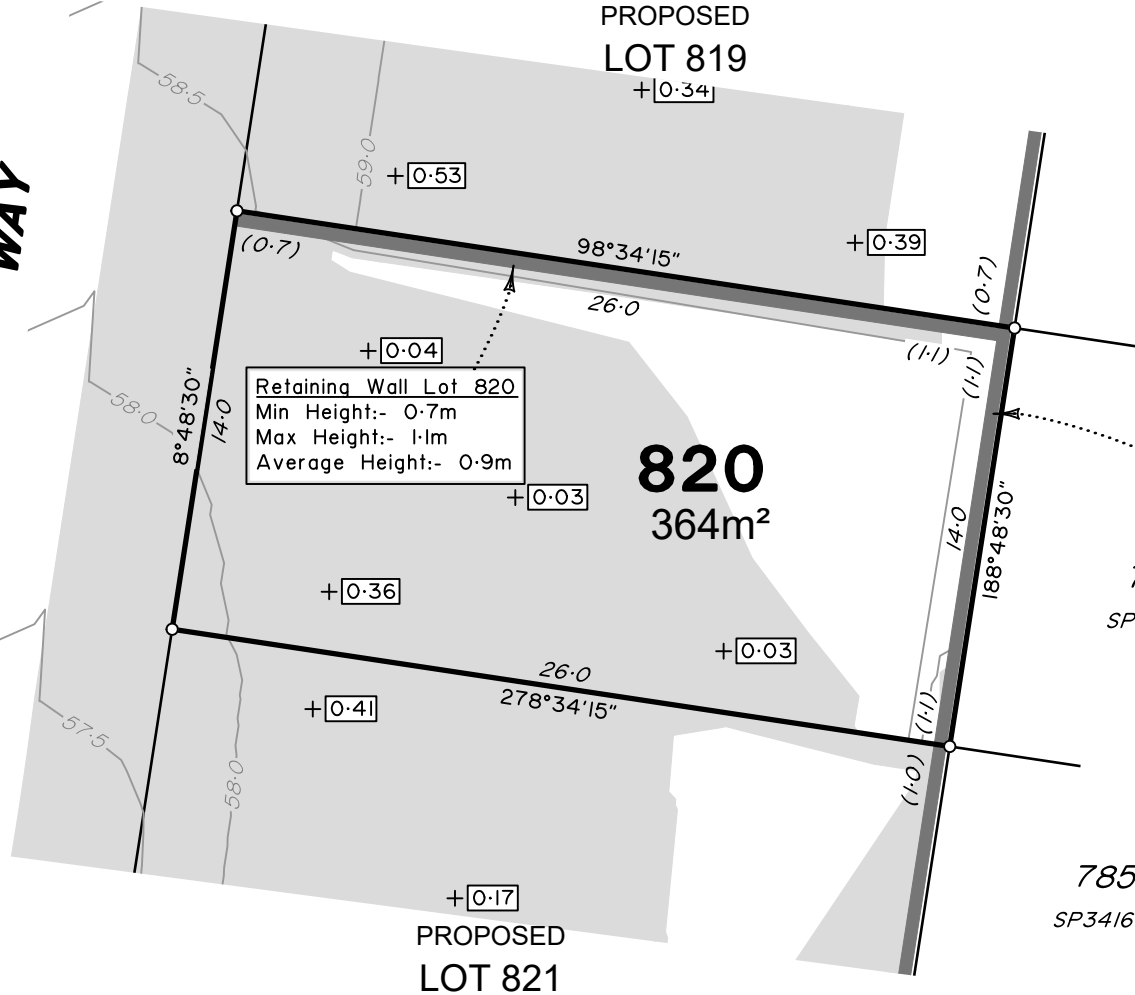

ADDITIONAL NOTES:

The LOT dimensions and area shown hereon are subject to final field survey and also to the requirements of Council and any other authority which may have requirements under any relevant legislation

Final surface contours & retaining walls shown hereon have been supplied by Egis Engineers.

Compaction of any fill material placed on this site shall be completed to level one inspection and testing services in accordance with AS3798-2007.

Depth of fill values are calculated to the lower of the pre-development surface and the ground surface from Survey.

Copyright © Veris Australia Pty Ltd September 2024

787
SP341606

786
SP341606

785
SP341606

LEGEND

Final surface contours based on A.H.D. datum at an interval of 0.5m, shown as: — 15.5 —

Where applicable, areas to be filled are shown as:

Depth of fill, in metres, shown as:- +0.5

Retaining wall and retaining wall height, shown on the lower side of the wall, have been calculated from digital data supplied by Egis Engineers and shown as:

(1:2)

Dawn-Walloon
Gibbs Stage 2

For
ID_Land

IMPORTANT NOTES:

(These notes are an integral part of this plan)

This plan has been prepared for ID_LAND for the purposes of A Disclosure Plan Under the Land Sales Act 1984 (as amended).

It is not to be used by any other person or corporation or for any other purposes and is subject to the following limitations:

Please refer to the approved Development Application for conditions relating to the LOT and to approved Operational Works drawings for services location and possible easements.

THESE DESIGNS AND DRAWINGS ARE COPYRIGHT AND ARE NOT TO BE USED OR REPRODUCED WITHOUT THE WRITTEN PERMISSION OF VERIS

Data Sources

Cadastral Boundaries 401905-LC01-(AD).dwg
Engineering Design 20240822-X-21-000461.02_BASE_STAGE_GIBBS_STG2.dwg
Final Surface Contours X-21-000461.02_C3D-DESIGN SURFACE.dwg
Pre-development Surface 401184-DS01 A

Issue	Original	Revisions	Date	Drawn
A			20/09/2024	TEM

Locality: Walloon
Local Authority: Ipswich City Council
Horizontal Meridian: MGA Zone 56
Vertical Level Datum: AHD
Scale: 1:250 @ A4
Designed: EGIS ENGINEERS
Drawn: TEM 20/09/2024
Checked: DMC 25/9/2024
Plot Date: 26 Sep, 2024
Computer File Ref: 401905-SI2-DP-(A).dwg

DISCLOSURE PLAN
of Proposed LOT 820
being part of
Lot 6
on SP341606



veris

BRISBANE WHITSUNDAYS
(07) 3686 4700 (07) 4945 6600

MACKAY CAIRNS
(07) 4957 9700 (07) 4252 9400

veris.com.au
ACN 615 735 727
Veris Australia Pty Ltd

Drawing No Issue
401905-DP 820 A

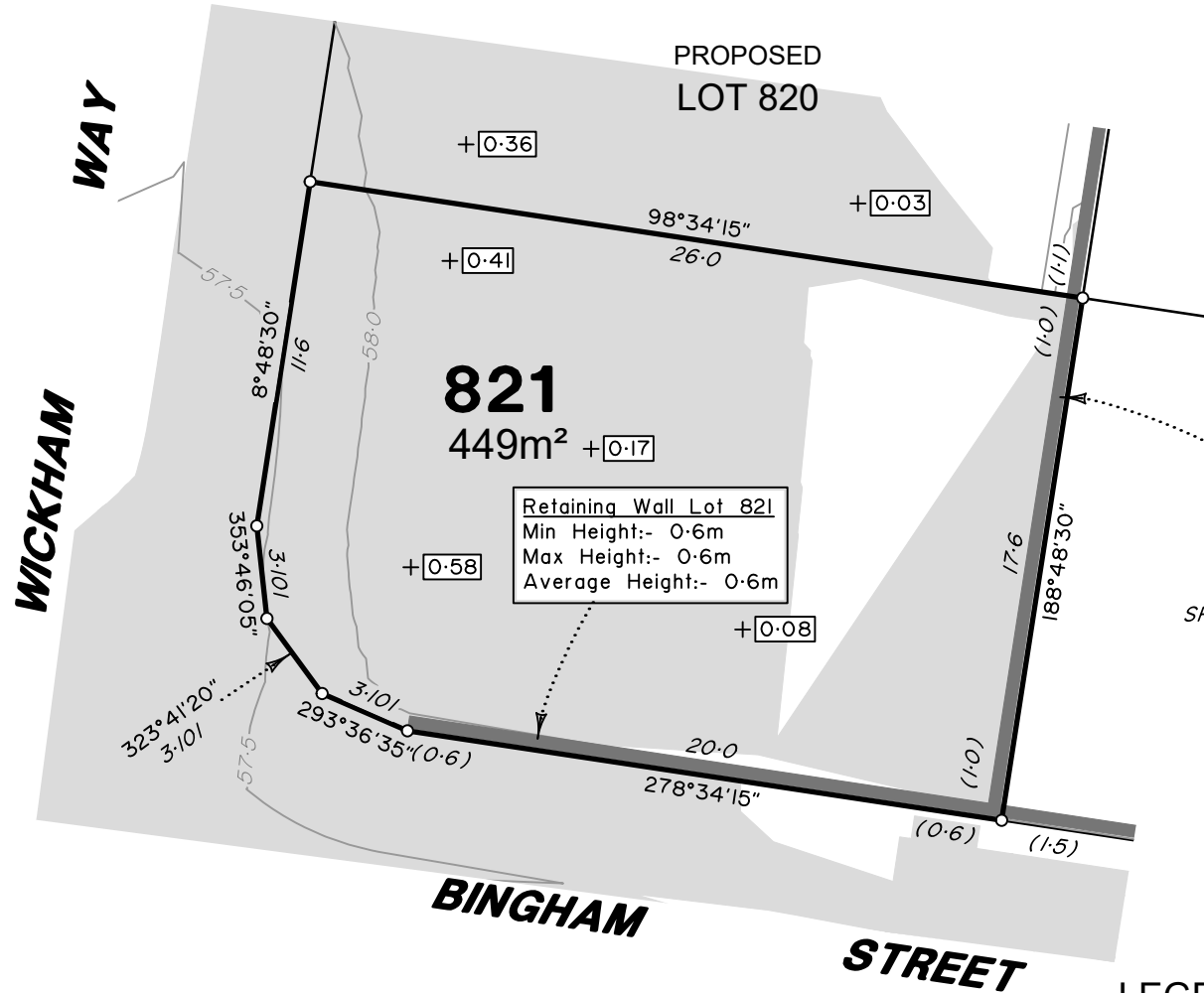

ADDITIONAL NOTES:

The LOT dimensions and area shown hereon are subject to final field survey and also to the requirements of Council and any other authority which may have requirements under any relevant legislation

Final surface contours & retaining walls shown hereon have been supplied by Egis Engineers.

Compaction of any fill material placed on this site shall be completed to level one inspection and testing services in accordance with AS3798-2007.

Depth of fill values are calculated to the lower of the pre-development surface and the ground surface from Survey.

Copyright © Veris Australia Pty Ltd September 2024

786
SP34/606

Retaining Wall Lot 821
Min Height:- 1.0m
Max Height:- 1.0m
Average Height:- 1.0m

785
SP34/606

Retaining Wall Lot 821
Min Height:- 0.6m
Max Height:- 0.6m
Average Height:- 0.6m

LEGEND

Final surface contours based on A.H.D. datum at an interval of 0.5m, shown as: — 15.5 —

Where applicable, areas to be filled are shown as:

Depth of fill, in metres, shown as:- +0.5

Retaining wall and retaining wall height, shown on the lower side of the wall, have been calculated from digital data supplied by Egis Engineers and shown as:

(1.2)

Dawn-Walloon
Gibbs Stage 2

For
ID_Land

IMPORTANT NOTES:

(These notes are an integral part of this plan)

This plan has been prepared for ID_LAND for the purposes of A Disclosure Plan Under the Land Sales Act 1984 (as amended).

It is not to be used by any other person or corporation or for any other purposes and is subject to the following limitations:

Please refer to the approved Development Application for conditions relating to the LOT and to approved Operational Works drawings for services location and possible easements.

THESE DESIGNS AND DRAWINGS ARE COPYRIGHT AND ARE NOT TO BE USED OR REPRODUCED WITHOUT THE WRITTEN PERMISSION OF VERIS

Data Sources

Cadastral Boundaries 401905-LC01-(AD).dwg
Engineering Design 20240822-X-21-000461.02_BASE_STAGE_GIBBS_STG2.dwg
Final Surface Contours X-21-000461.02_C3D-DESIGN SURFACE.dwg
Pre-development Surface 401184-DS01 A

Issue	Revisions	Date	Drawn
A	Original	20/09/2024	TEM

Locality: Walloon
Local Authority: Ipswich City Council
Horizontal Meridian: MGA Zone 56
Vertical Level Datum: AHD
Scale: 1:250 @ A4
Designed: EGIS ENGINEERS
Drawn: TEM 20/09/2024
Checked: DMC 25/9/2024
Plot Date: 26 Sep, 2024
Computer File Ref: 401905-SI2-DP-(A).dwg

DISCLOSURE PLAN
of Proposed LOT 821
being part of
Lot 6
on SP34/606



veris

BRISBANE (07) 3686 4700 WHITSUNDAYS (07) 4945 6600

MACKAY (07) 4957 9700 CAIRNS (07) 4252 9400

veris.com.au
ACN 615 735 727
Veris Australia Pty Ltd

Drawing No 401905-DP 821 Issue A

0 12.5m 50 mm 25m 100 mm 37.5m 150 mm SCALE BAR



BINGHAM STREET

PROPOSED
LOT 784

822
450m²

Retaining Wall Lot 822
Min Height:- 0.6m
Max Height:- 1.0m
Average Height:- 0.8m

774
SP341606

775
SP341606

Retaining Wall Lot 822
Min Height:- 0.5m
Max Height:- 0.6m
Average Height:- 0.55m

LEGEND

Final surface contours based on A.H.D. datum at an interval of 0.5m, shown as: — 15.5 —

Where applicable, areas to be filled are shown as:

Depth of fill, in metres, shown as:- +0.5

Retaining wall and retaining wall height, shown on the lower side of the wall, have been calculated from digital data supplied by Egis Engineers and shown as: (1.2)

ADDITIONAL NOTES:

The LOT dimensions and area shown hereon are subject to final field survey and also to the requirements of Council and any other authority which may have requirements under any relevant legislation

Final surface contours & retaining walls shown hereon have been supplied by Egis Engineers.

Compaction of any fill material placed on this site shall be completed to level one inspection and testing services in accordance with AS3798-2007.

Depth of fill values are calculated to the lower of the pre-development surface and the ground surface from Survey.

Copyright © Veris Australia Pty Ltd September 2024

Dawn-Walloon
Gibbs Stage 2

For
ID_Land

IMPORTANT NOTES:

(These notes are an integral part of this plan)

This plan has been prepared for ID_LAND for the purposes of A Disclosure Plan Under the Land Sales Act 1984 (as amended).

It is not to be used by any other person or corporation or for any other purposes and is subject to the following limitations:

Please refer to the approved Development Application for conditions relating to the LOT and to approved Operational Works drawings for services location and possible easements.

THESE DESIGNS AND DRAWINGS ARE COPYRIGHT AND ARE NOT TO BE USED OR REPRODUCED WITHOUT THE WRITTEN PERMISSION OF VERIS

Data Sources
Cadastral Boundaries

Engineering Design 401905-LC01-(AD).dwg
20240822-X-21-000461.02_BASE_STAGE_GIBBS_STG2.dwg
Final Surface Contours
X-21-000461.02_C3D-DESIGN SURFACE.dwg
Pre-development Surface

401184-DS01 A

A	Original	20/09/2024	TEM
Issue	Revisions	Date	Drawn

Locality: Walloon
Local Authority: Ipswich City Council
Horizontal Meridian: MGA Zone 56
Vertical Level Datum: AHD
Scale: 1:250 @ A4
Designed: EGIS ENGINEERS
Drawn: TEM 20/09/2024
Checked: DMC 25/9/2024
Plot Date: 26 Sep, 2024
Computer File Ref: 401905-SI2-DP-(A).dwg

DISCLOSURE PLAN
of Proposed LOT 822
being part of
Lot 6
on SP341606



veris

BRISBANE WHITSUNDAYS
(07) 3686 4700 (07) 4945 6600

MACKAY CAIRNS
(07) 4957 9700 (07) 4252 9400

veris.com.au
ACN 615 735 727
Veris Australia Pty Ltd

Drawing No Issue
401905-DP 822 A

0 12.5m 50 mm 25m 100 mm 37.5m 150 mm SCALE BAR

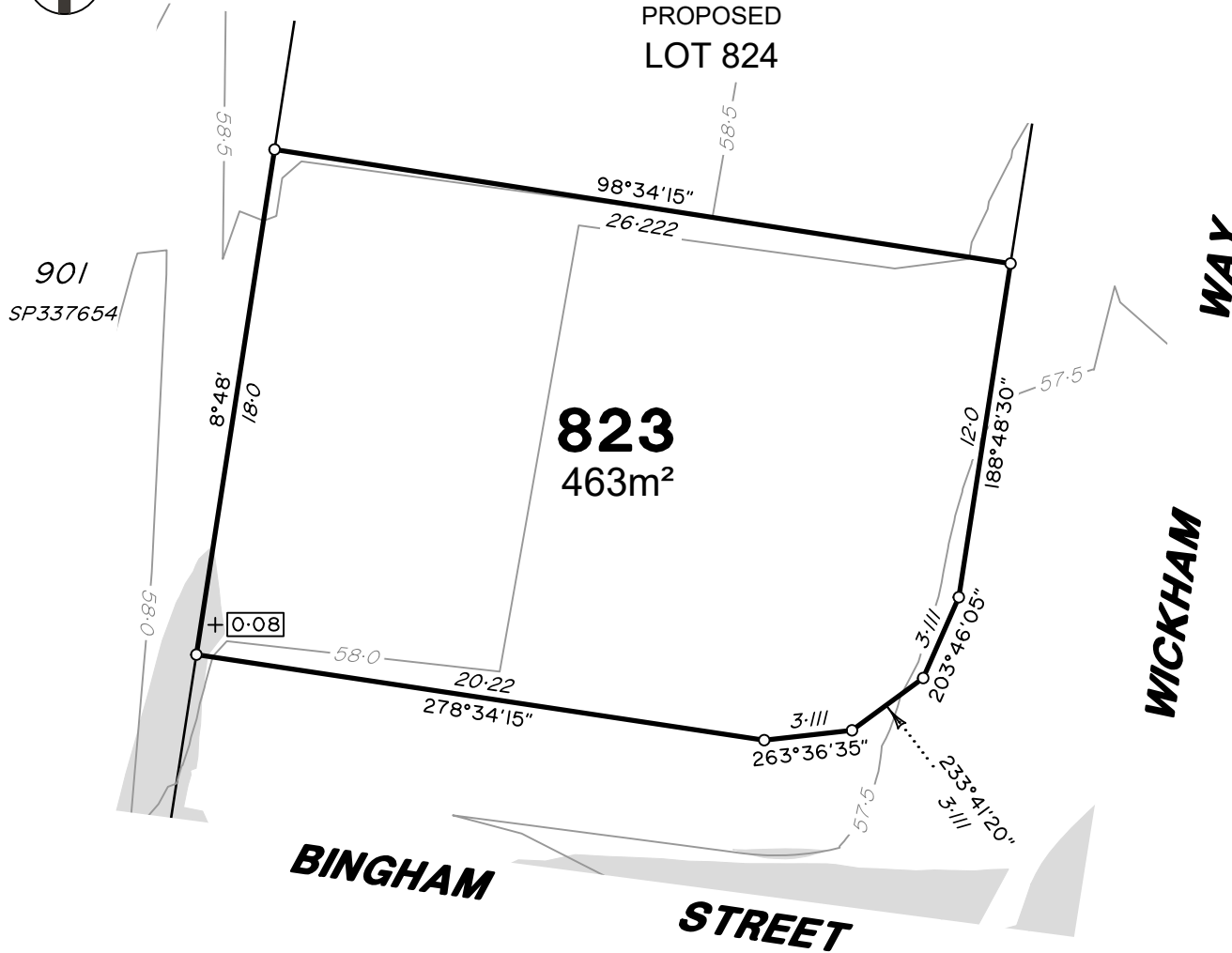

ADDITIONAL NOTES:

The LOT dimensions and area shown hereon are subject to final field survey and also to the requirements of Council and any other authority which may have requirements under any relevant legislation

Final surface contours & retaining walls shown hereon have been supplied by Egis Engineers.

Compaction of any fill material placed on this site shall be completed to level one inspection and testing services in accordance with AS3798-2007.

Depth of fill values are calculated to the lower of the pre-development surface and the ground surface from Survey.

Copyright © Veris Australia Pty Ltd September 2024

Dawn-Walloon Gibbs Stage 2

For
ID_Land

IMPORTANT NOTES:

(These notes are an integral part of this plan)

This plan has been prepared for ID_LAND for the purposes of A Disclosure Plan Under the Land Sales Act 1984 (as amended).

It is not to be used by any other person or corporation or for any other purposes and is subject to the following limitations:

Please refer to the approved Development Application for conditions relating to the LOT and to approved Operational Works drawings for services location and possible easements.

THESE DESIGNS AND DRAWINGS ARE COPYRIGHT AND ARE NOT TO BE USED OR REPRODUCED WITHOUT THE WRITTEN PERMISSION OF VERIS

Data Sources
Cadastral Boundaries 401905-LC01-(AD).dwg
Engineering Design 20240822-X-21-000461.02_BASE_STAGE_GIBBS_STG2.dwg
Final Surface Contours X-21-000461.02_C3D-DESIGN SURFACE.dwg
Pre-development Surface 401184-DS01 A

Issue	Revisions	Date	Drawn
A	Original	20/09/2024	TEM

Locality: Walloon
Local Authority: Ipswich City Council
Horizontal Meridian: MGA Zone 56
Vertical Level Datum: AHD
Scale: 1:250 @ A4
Designed: EGIS ENGINEERS
Drawn: TEM 20/09/2024
Checked: DMC 25/9/2024
Plot Date: 26 Sep, 2024
Computer File Ref: 401905-SI2-DP-(A).dwg

DISCLOSURE PLAN
of Proposed LOT 823
being part of
Lot 6
on SP341606



veris

BRISBANE WHITSUNDAYS
(07) 3686 4700 (07) 4945 6600

MACKAY CAIRNS
(07) 4957 9700 (07) 4252 9400

veris.com.au
ACN 615 735 727
Veris Australia Pty Ltd

Drawing No Issue
401905-DP 823 A

LEGEND

Final surface contours based on A.H.D. datum at an interval of 0.5m, shown as: — 15.5 —

Where applicable, areas to be filled are shown as:

Depth of fill, in metres, shown as:- +0.5

Retaining wall and retaining wall height, shown on the lower side of the wall, have been calculated from digital data supplied by Egis Engineers and shown as: (1.2)

0 12.5m 50 mm 25m 100 mm 37.5m 150 mm SCALE BAR

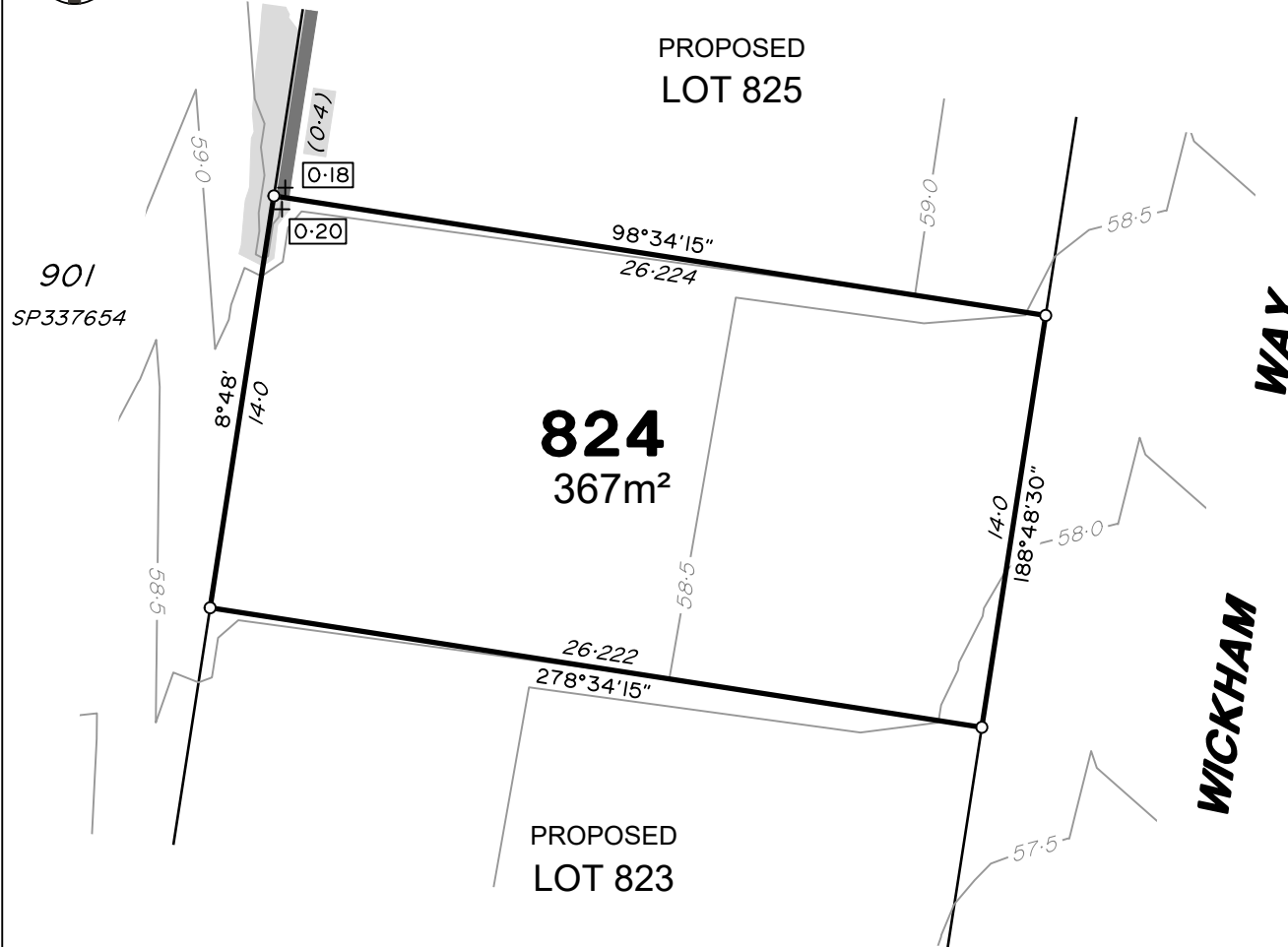

ADDITIONAL NOTES:

The LOT dimensions and area shown hereon are subject to final field survey and also to the requirements of Council and any other authority which may have requirements under any relevant legislation

Final surface contours & retaining walls shown hereon have been supplied by Egis Engineers.

Compaction of any fill material placed on this site shall be completed to level one inspection and testing services in accordance with AS3798-2007.

Depth of fill values are calculated to the lower of the pre-development surface and the ground surface from Survey.

Copyright © Veris Australia Pty Ltd September 2024

Dawn-Walloon Gibbs Stage 2

For
ID_Land

IMPORTANT NOTES:

(These notes are an integral part of this plan)

This plan has been prepared for ID_LAND for the purposes of A Disclosure Plan Under the Land Sales Act 1984 (as amended).

It is not to be used by any other person or corporation or for any other purposes and is subject to the following limitations:

Please refer to the approved Development Application for conditions relating to the LOT and to approved Operational Works drawings for services location and possible easements.

THESE DESIGNS AND DRAWINGS ARE COPYRIGHT AND ARE NOT TO BE USED OR REPRODUCED WITHOUT THE WRITTEN PERMISSION OF VERIS

Data Sources

Cadastral Boundaries 401905-LC01-(AD).dwg
Engineering Design 20240822-X-21-000461.02_BASE_STAGE_GIBBS_STG2.dwg
Final Surface Contours X-21-000461.02_C3D-DESIGN SURFACE.dwg
Pre-development Surface 401184-DS01.A

Issue	Revisions	Date	Drawn
A	Original	20/09/2024	TEM

Locality: Walloon
Local Authority: Ipswich City Council
Horizontal Meridian: MGA Zone 56
Vertical Level Datum: AHD
Scale: 1:250 @ A4
Designed: EGIS ENGINEERS
Drawn: TEM 20/09/2024
Checked: DMC 25/9/2024
Plot Date: 26 Sep, 2024
Computer File Ref: 401905-SI2-DP-(A).dwg

DISCLOSURE PLAN
of Proposed LOT 824
being part of
Lot 6
on SP341606



veris

BRISBANE WHITSUNDAYS
(07) 3686 4700 (07) 4945 6600

MACKAY CAIRNS
(07) 4957 9700 (07) 4252 9400

veris.com.au
ACN 615 735 727
Veris Australia Pty Ltd

Drawing No Issue
401905-DP 824 A

LEGEND

Final surface contours based on A.H.D. datum at an interval of 0.5m, shown as: — 15.5 —

Where applicable, areas to be filled are shown as:

Depth of fill, in metres, shown as: - +0.5

Retaining wall and retaining wall height, shown on the lower side of the wall, have been calculated from digital data supplied by Egis Engineers and shown as: (1.2)

0 12.5m 50 mm 25m 100 mm 37.5m 150 mm SCALE BAR

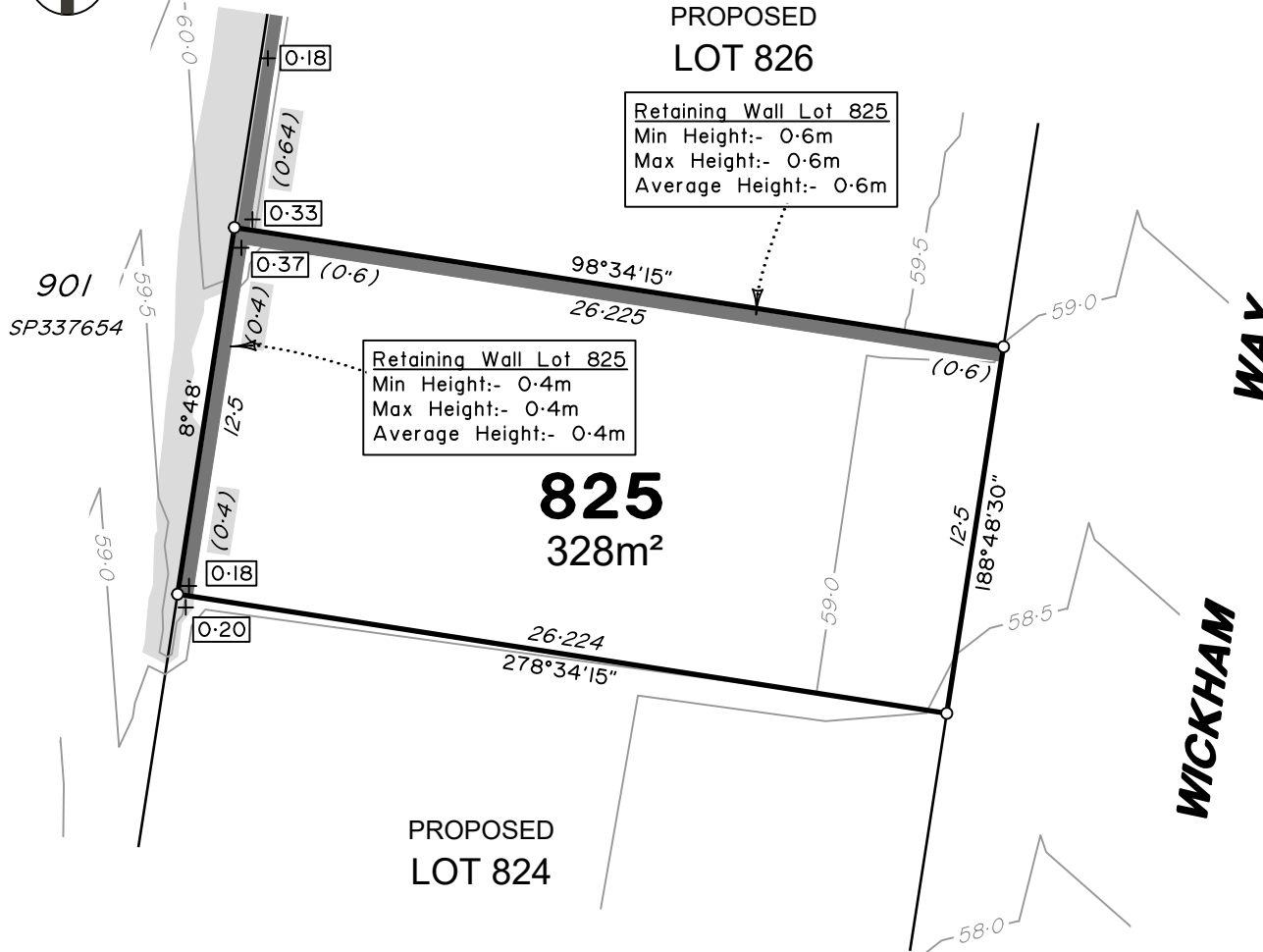

Retaining Wall Lot 825
Min Height:- 0.6m
Max Height:- 0.6m
Average Height:- 0.6m

Retaining Wall Lot 825
Min Height:- 0.4m
Max Height:- 0.4m
Average Height:- 0.4m

825
328m²

PROPOSED
LOT 824

LEGEND

Final surface contours based on A.H.D. datum at an interval of 0.5m, shown as: 

Where applicable, areas to be filled are shown as: 

Depth of fill, in metres, shown as:- 

Retaining wall and retaining wall height, shown on the lower side of the wall, have been calculated from digital data supplied by Egis Engineers and shown as: 
(1/2)

ADDITIONAL NOTES:

The LOT dimensions and area shown hereon are subject to final field survey and also to the requirements of Council and any other authority which may have requirements under any relevant legislation

Final surface contours & retaining walls shown hereon have been supplied by Egis Engineers.

Compaction of any fill material placed on this site shall be completed to level one inspection and testing services in accordance with AS3798-2007.

Depth of fill values are calculated to the lower of the pre-development surface and the ground surface from Survey.

Copyright © Veris Australia Pty Ltd September 2024

Dawn-Walloon
Gibbs Stage 2

For
ID_Land

IMPORTANT NOTES:

(These notes are an integral part of this plan)

This plan has been prepared for ID_LAND for the purposes of A Disclosure Plan Under the Land Sales Act 1984 (as amended).

It is not to be used by any other person or corporation or for any other purposes and is subject to the following limitations:

Please refer to the approved Development Application for conditions relating to the LOT and to approved Operational Works drawings for services location and possible easements.

THESE DESIGNS AND DRAWINGS ARE COPYRIGHT AND ARE NOT TO BE USED OR REPRODUCED WITHOUT THE WRITTEN PERMISSION OF VERIS

Data Sources
Cadastral Boundaries 401905-LC01-(AD).dwg
Engineering Design 20240822-X-21-000461.02_BASE_STAGE_GIBBS_STG2.dwg
Final Surface Contours X-21-000461.02_C3D-DESIGN SURFACE.dwg
Pre-development Surface 401184-DS01 A

A	Original	20/09/2024	TEM
Issue	Revisions	Date	Drawn

Locality: Walloon
Local Authority: Ipswich City Council
Horizontal Meridian: MGA Zone 56
Vertical Level Datum: AHD
Scale: 1:250 @ A4
Designed: EGIS ENGINEERS
Drawn: TEM 20/09/2024
Checked: DMC 25/9/2024
Plot Date: 26 Sep, 2024
Computer File Ref: 401905-SI2-DP-(A).dwg

DISCLOSURE PLAN
of Proposed LOT 825
being part of
Lot 6
on SP341606



veris

BRISBANE WHITSUNDAYS
(07) 3686 4700 (07) 4945 6600

MACKAY CAIRNS
(07) 4957 9700 (07) 4252 9400

veris.com.au
ACN 615 735 727
Veris Australia Pty Ltd

Drawing No Issue
401905-DP 825 A

0 12.5m 50 mm 25m 100 mm 37.5m 150 mm SCALE BAR

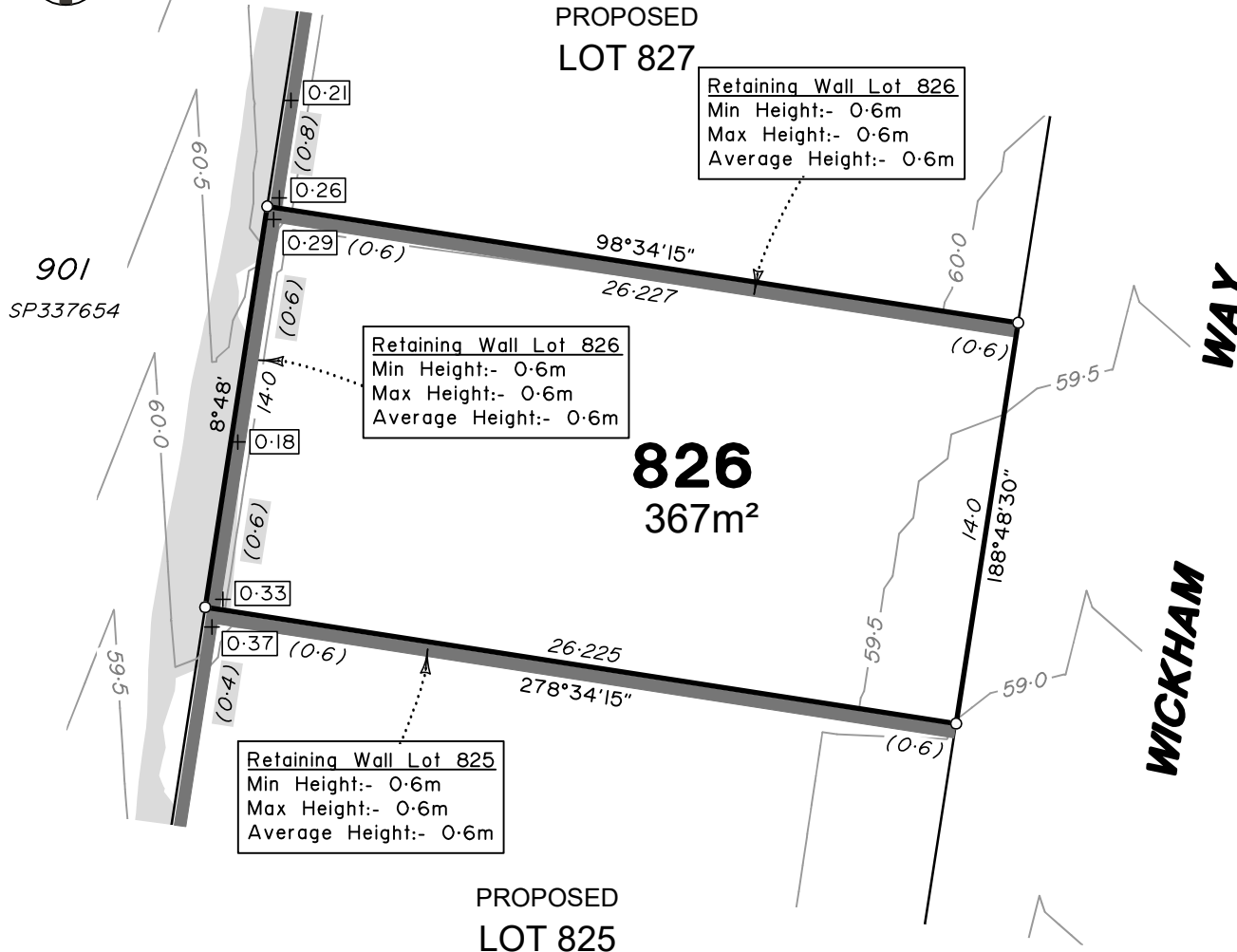

ADDITIONAL NOTES:

The LOT dimensions and area shown hereon are subject to final field survey and also to the requirements of Council and any other authority which may have requirements under any relevant legislation

Final surface contours & retaining walls shown hereon have been supplied by Egis Engineers.

Compaction of any fill material placed on this site shall be completed to level one inspection and testing services in accordance with AS3798-2007.

Depth of fill values are calculated to the lower of the pre-development surface and the ground surface from Survey.

Copyright © Veris Australia Pty Ltd September 2024

Dawn-Walloon Gibbs Stage 2

For
ID_Land

IMPORTANT NOTES:

(These notes are an integral part of this plan)

This plan has been prepared for ID_LAND for the purposes of A Disclosure Plan Under the Land Sales Act 1984 (as amended). It is not to be used by any other person or corporation or for any other purposes and is subject to the following limitations:

Please refer to the approved Development Application for conditions relating to the LOT and to approved Operational Works drawings for services location and possible easements.

THESE DESIGNS AND DRAWINGS ARE COPYRIGHT AND ARE NOT TO BE USED OR REPRODUCED WITHOUT THE WRITTEN PERMISSION OF VERIS

Data Sources

Cadastral Boundaries 401905-LC01-(AD).dwg
Engineering Design 2024/0822.X-21-000461.02_BASE_STAGE_GIBBS_STG2.dwg
Final Surface Contours X-21-000461.02_C3D-DESIGN SURFACE.dwg
Pre-development Surface 401184-DS01 A

Issue	Revisions	Date	Drawn
A1	Lot 826 wall height to 0.6	3/10/2024	DMC
A	Original	20/09/2024	TEM

Locality: Walloon
Local Authority: Ipswich City Council
Horizontal Meridian: MGA Zone 56
Vertical Level Datum: AHD
Scale: 1:250 @ A4
Designed: EGIS ENGINEERS
Drawn: TEM 20/09/2024
Checked: DMC 25/9/2024
Plot Date: 03 Oct, 2024
Computer File Ref: 401905-SI2-DP-(A).dwg

DISCLOSURE PLAN
of Proposed LOT 826
being part of
Lot 6
on SP341606



veris

BRISBANE (07) 3666 4700
WHITSUNDAYS (07) 4945 6600
MACKAY (07) 4957 9700
CAIRNS (07) 4252 9400
veris.com.au
ACN 615 735 727
Veris Australia Pty Ltd

Drawing No 401905-DP 826 Issue A1

LEGEND

Final surface contours based on A.H.D. datum at an interval of 0.5m, shown as: — 15.5 —

Where applicable, areas to be filled are shown as:

Depth of fill, in metres, shown as:- + 0.5

Retaining wall and retaining wall height, shown on the lower side of the wall, have been calculated from digital data supplied by Egis Engineers and shown as:

(1:2)

0 12.5m 50 mm 25m 100 mm 37.5m 150 mm SCALE BAR

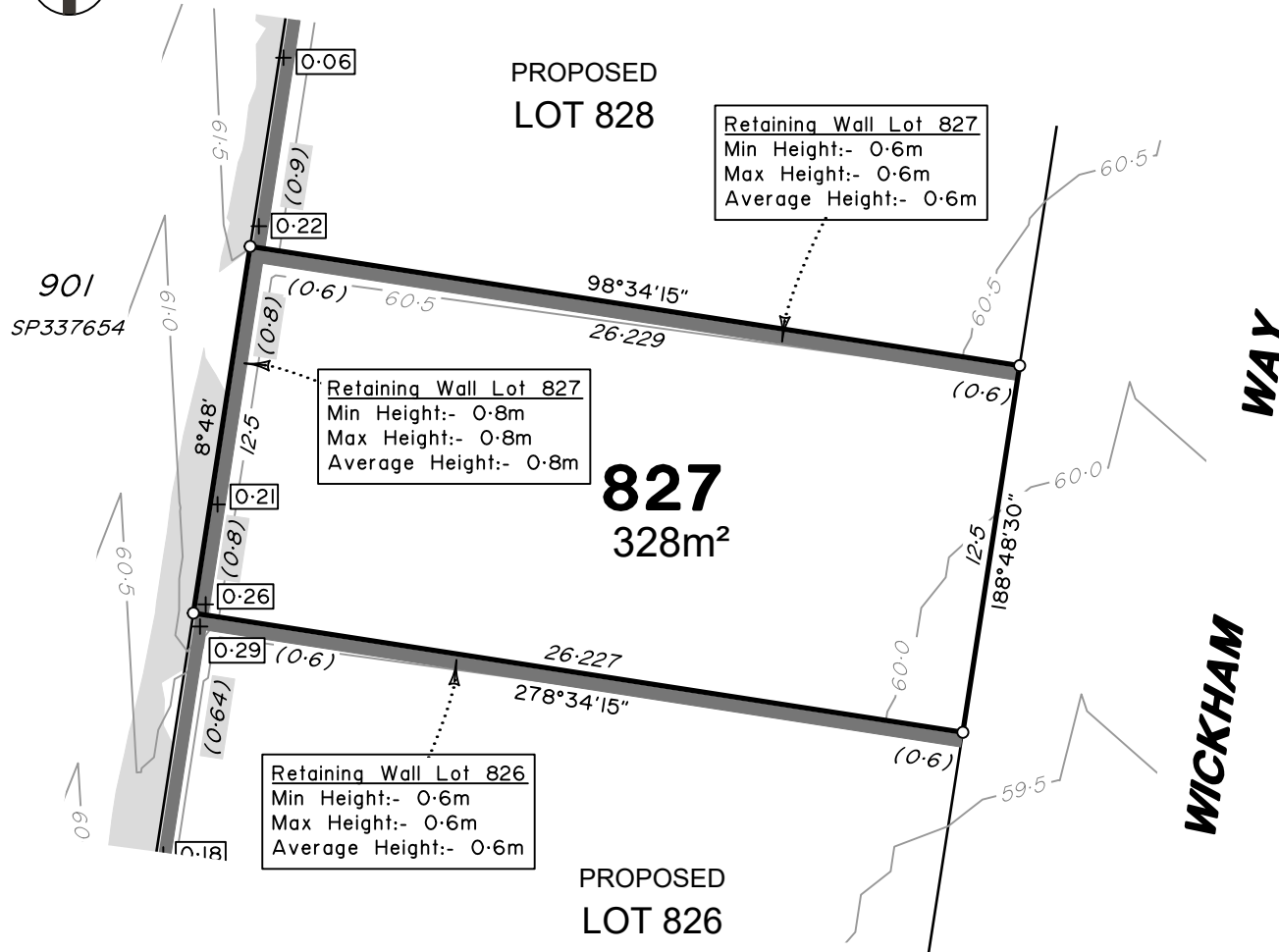

ADDITIONAL NOTES:

The LOT dimensions and area shown hereon are subject to final field survey and also to the requirements of Council and any other authority which may have requirements under any relevant legislation

Final surface contours & retaining walls shown hereon have been supplied by Egis Engineers.

Compaction of any fill material placed on this site shall be completed to level one inspection and testing services in accordance with AS3798-2007.

Depth of fill values are calculated to the lower of the pre-development surface and the ground surface from Survey.

Copyright © Veris Australia Pty Ltd September 2024

Dawn-Walloon Gibbs Stage 2

For
ID_Land

IMPORTANT NOTES:

(These notes are an integral part of this plan)

This plan has been prepared for ID_LAND for the purposes of A Disclosure Plan Under the Land Sales Act 1984 (as amended).

It is not to be used by any other person or corporation or for any other purposes and is subject to the following limitations:

Please refer to the approved Development Application for conditions relating to the LOT and to approved Operational Works drawings for services location and possible easements.

THESE DESIGNS AND DRAWINGS ARE COPYRIGHT AND ARE NOT TO BE USED OR REPRODUCED WITHOUT THE WRITTEN PERMISSION OF VERIS

Data Sources

Cadastral Boundaries 401905-LC01-(AD).dwg
Engineering Design 20240822-X-21-000461.02_BASE_STAGE_GIBBS_STG2.dwg
Final Surface Contours X-21-000461.02_C3D-DESIGN SURFACE.dwg
Pre-development Surface 401184-DS01 A

Issue	Revisions	Date	Drawn
A	Original	20/09/2024	TEM

Locality: Walloon
Local Authority: Ipswich City Council
Horizontal Meridian: MGA Zone 56
Vertical Level Datum: AHD
Scale: 1:250 @ A4
Designed: EGIS ENGINEERS
Drawn: TEM 20/09/2024
Checked: DMC 25/9/2024
Plot Date: 26 Sep, 2024
Computer File Ref: 401905-SI2-DP-(A).dwg

DISCLOSURE PLAN
of Proposed LOT 827
being part of
Lot 6
on SP341606



veris

BRISBANE WHITSUNDAYS
(07) 3686 4700 (07) 4945 6600

MACKAY CAIRNS
(07) 4957 9700 (07) 4252 9400

veris.com.au
ACN 615 735 727
Veris Australia Pty Ltd

Drawing No Issue
401905-DP 827 A

LEGEND

Final surface contours based on A.H.D. datum at an interval of 0.5m, shown as: — 15.5 —

Where applicable, areas to be filled are shown as:

Depth of fill, in metres, shown as:- +0.5

Retaining wall and retaining wall height, shown on the lower side of the wall, have been calculated from digital data supplied by Egis Engineers and shown as:

0 12.5m 50 mm 25m 100 mm 37.5m 150 mm SCALE BAR

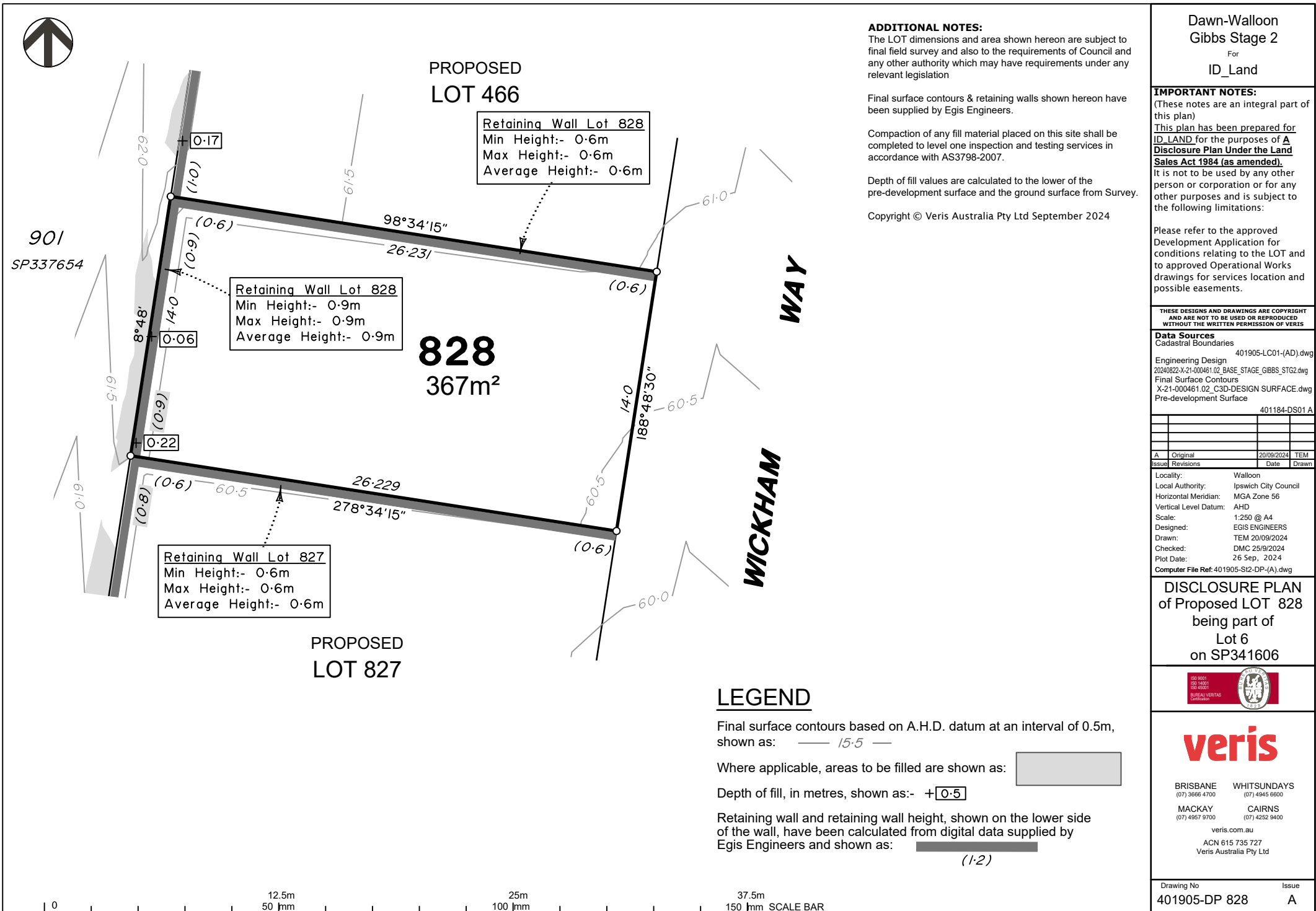

Final surface contours based on A.H.D. datum at an interval of 0.5m,
shown as: — 15.5 —

Page 10

Retaining wall and retaining wall height, shown on the lower side of the wall, have been calculated from digital data supplied by Egis Engineers and shown as:

(1.2)

Drawing No	Issue
401905-DP 828	A



901
SP337654

PROPOSED
LOT 831

Retaining Wall Lot 830
Min Height:- 1.1m
Max Height:- 1.1m
Average Height:- 1.1m

830
367m²

PROPOSED
LOT 466

WICKHAM
WAY

ADDITIONAL NOTES:

The LOT dimensions and area shown hereon are subject to final field survey and also to the requirements of Council and any other authority which may have requirements under any relevant legislation

Final surface contours & retaining walls shown hereon have been supplied by Egis Engineers.

Compaction of any fill material placed on this site shall be completed to level one inspection and testing services in accordance with AS3798-2007.

Depth of fill values are calculated to the lower of the pre-development surface and the ground surface from Survey.

Copyright © Veris Australia Pty Ltd September 2024

Dawn-Walloon
Gibbs Stage 2

For
ID_Land

IMPORTANT NOTES:

(These notes are an integral part of this plan)

This plan has been prepared for ID_LAND for the purposes of A Disclosure Plan Under the Land Sales Act 1984 (as amended).

It is not to be used by any other person or corporation or for any other purposes and is subject to the following limitations:

Please refer to the approved Development Application for conditions relating to the LOT and to approved Operational Works drawings for services location and possible easements.

THESE DESIGNS AND DRAWINGS ARE COPYRIGHT AND ARE NOT TO BE USED OR REPRODUCED WITHOUT THE WRITTEN PERMISSION OF VERIS

Data Sources

Cadastral Boundaries 401905-LC01-(AD).dwg
Engineering Design 20240822-X-21-000461.02_BASE_STAGE_GIBBS_STG2.dwg
Final Surface Contours X-21-000461.02_C3D-DESIGN SURFACE.dwg
Pre-development Surface 401184-DS01 A

Issue	Revisions	Date	Drawn
A	Original	20/09/2024	TEM

Locality: Walloon
Local Authority: Ipswich City Council
Horizontal Meridian: MGA Zone 56
Vertical Level Datum: AHD
Scale: 1:250 @ A4
Designed: EGIS ENGINEERS
Drawn: TEM 20/09/2024
Checked: DMC 25/9/2024
Plot Date: 26 Sep, 2024
Computer File Ref: 401905-SI2-DP-(A).dwg

DISCLOSURE PLAN
of Proposed LOT 830
being part of
Lot 6
on SP341606



veris

BRISBANE WHITSUNDAYS
(07) 3686 4700 (07) 4945 6600

MACKAY CAIRNS
(07) 4957 9700 (07) 4252 9400

veris.com.au
ACN 615 735 727
Veris Australia Pty Ltd

Drawing No Issue
401905-DP 830 A

LEGEND

Final surface contours based on A.H.D. datum at an interval of 0.5m, shown as: — 15.5 —

Where applicable, areas to be filled are shown as:

Depth of fill, in metres, shown as:- +0.5

Retaining wall and retaining wall height, shown on the lower side of the wall, have been calculated from digital data supplied by Egis Engineers and shown as: (1.2)

0 12.5m 50 mm 25m 100 mm 37.5m 150 mm SCALE BAR



901
SP337654

PROPOSED
LOT 832

Retaining Wall Lot 831
Min Height:- 0.5m
Max Height:- 0.5m
Average Height:- 0.5m

831
328m²

PROPOSED
LOT 830

WAY

WICKHAM

ADDITIONAL NOTES:

The LOT dimensions and area shown hereon are subject to final field survey and also to the requirements of Council and any other authority which may have requirements under any relevant legislation

Final surface contours & retaining walls shown hereon have been supplied by Egis Engineers.

Compaction of any fill material placed on this site shall be completed to level one inspection and testing services in accordance with AS3798-2007.

Depth of fill values are calculated to the lower of the pre-development surface and the ground surface from Survey.

Copyright © Veris Australia Pty Ltd September 2024

Dawn-Walloon
Gibbs Stage 2

For
ID_Land

IMPORTANT NOTES:

(These notes are an integral part of this plan)

This plan has been prepared for ID_LAND for the purposes of A Disclosure Plan Under the Land Sales Act 1984 (as amended).

It is not to be used by any other person or corporation or for any other purposes and is subject to the following limitations:

Please refer to the approved Development Application for conditions relating to the LOT and to approved Operational Works drawings for services location and possible easements.

THESE DESIGNS AND DRAWINGS ARE COPYRIGHT AND ARE NOT TO BE USED OR REPRODUCED WITHOUT THE WRITTEN PERMISSION OF VERIS

Data Sources

Cadastral Boundaries 401905-LC01-(AD).dwg
Engineering Design 20240822-X-21-000461.02_BASE_STAGE_GIBBS_STG2.dwg
Final Surface Contours X-21-000461.02_C3D-DESIGN SURFACE.dwg
Pre-development Surface 401184-DS01.A

Issue	Revisions	Date	Drawn
A	Original	20/09/2024	TEM

Locality: Walloon
Local Authority: Ipswich City Council
Horizontal Meridian: MGA Zone 56
Vertical Level Datum: AHD
Scale: 1:250 @ A4
Designed: EGIS ENGINEERS
Drawn: TEM 20/09/2024
Checked: DMC 25/9/2024
Plot Date: 26 Sep, 2024
Computer File Ref: 401905-SI2-DP-(A).dwg

DISCLOSURE PLAN
of Proposed LOT 831
being part of
Lot 6
on SP341606



veris

BRISBANE WHITSUNDAYS
(07) 3686 4700 (07) 4945 6600

MACKAY CAIRNS
(07) 4957 9700 (07) 4252 9400

veris.com.au
ACN 615 735 727
Veris Australia Pty Ltd

Drawing No Issue
401905-DP 831 A

LEGEND

Final surface contours based on A.H.D. datum at an interval of 0.5m, shown as: — 15.5 —

Where applicable, areas to be filled are shown as:

Depth of fill, in metres, shown as:- +0.5

Retaining wall and retaining wall height, shown on the lower side of the wall, have been calculated from digital data supplied by Egis Engineers and shown as:

(1:2)

0 12.5m 50 mm 25m 100 mm 37.5m 150 mm SCALE BAR

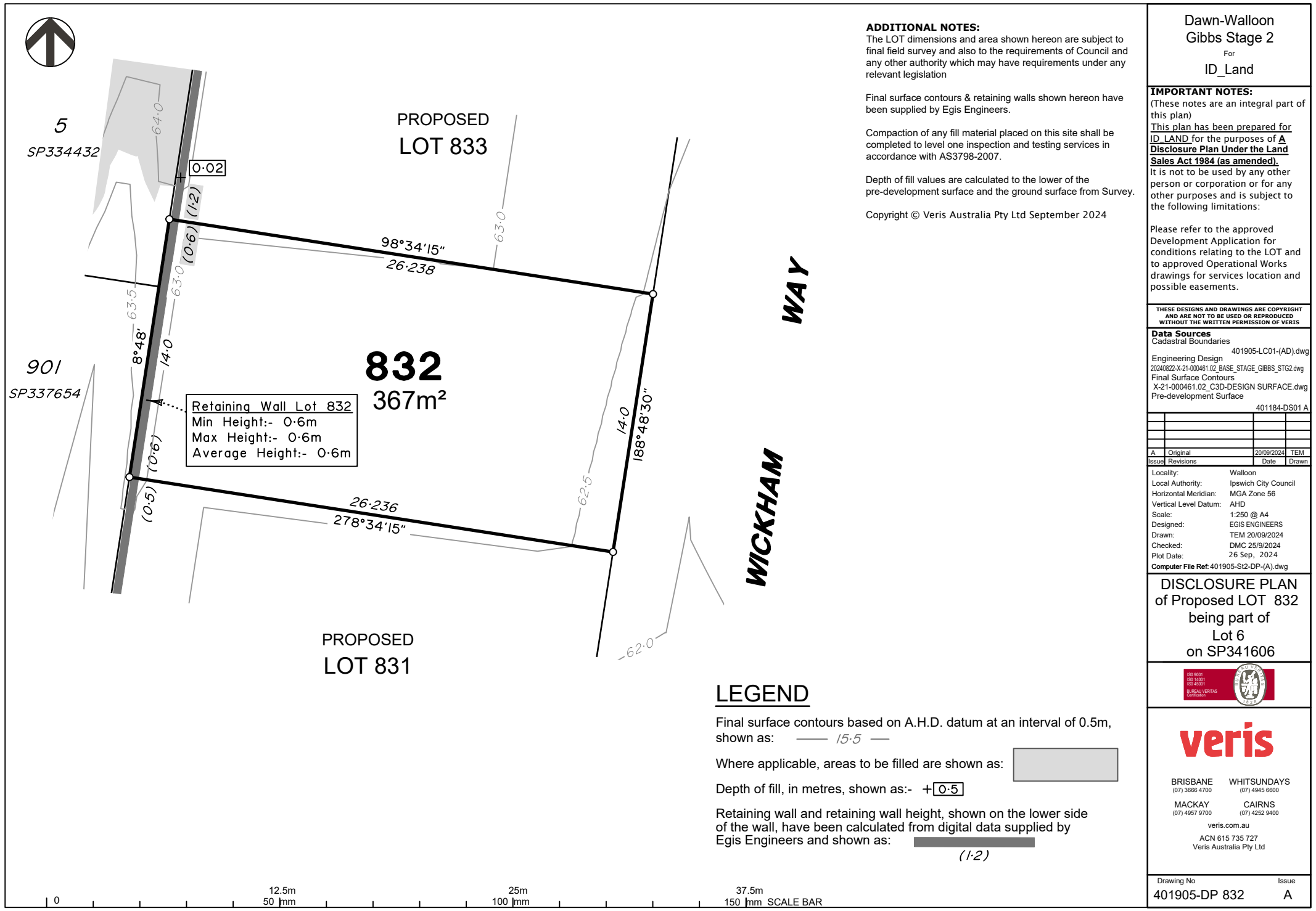

Copyright © Veris Australia Pty Ltd September 2024

Drawing No	Issue
401905-DP 832	A

(1.2)

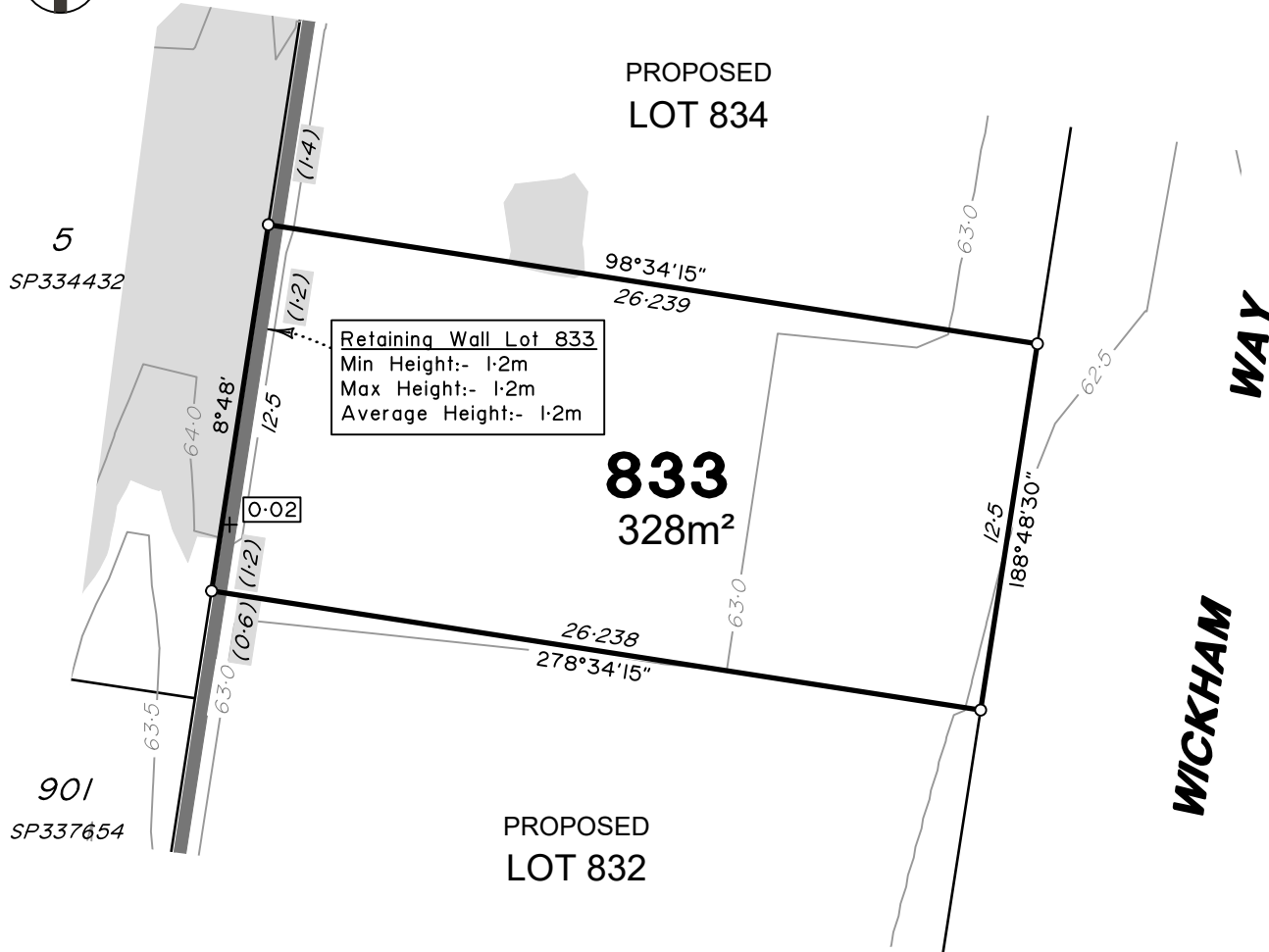

ADDITIONAL NOTES:

The LOT dimensions and area shown hereon are subject to final field survey and also to the requirements of Council and any other authority which may have requirements under any relevant legislation

Final surface contours & retaining walls shown hereon have been supplied by Egis Engineers.

Compaction of any fill material placed on this site shall be completed to level one inspection and testing services in accordance with AS3798-2007.

Depth of fill values are calculated to the lower of the pre-development surface and the ground surface from Survey.

Copyright © Veris Australia Pty Ltd September 2024

Dawn-Walloon Gibbs Stage 2

For
ID_Land

IMPORTANT NOTES:

(These notes are an integral part of this plan)

This plan has been prepared for ID_LAND for the purposes of A Disclosure Plan Under the Land Sales Act 1984 (as amended).

It is not to be used by any other person or corporation or for any other purposes and is subject to the following limitations:

Please refer to the approved Development Application for conditions relating to the LOT and to approved Operational Works drawings for services location and possible easements.

THESE DESIGNS AND DRAWINGS ARE COPYRIGHT AND ARE NOT TO BE USED OR REPRODUCED WITHOUT THE WRITTEN PERMISSION OF VERIS

Data Sources

Cadastral Boundaries 401905-LC01-(AD).dwg
Engineering Design 20240822-X-21-000461.02_BASE_STAGE_GIBBS_STG2.dwg
Final Surface Contours X-21-000461.02_C3D-DESIGN SURFACE.dwg
Pre-development Surface 401184-DS01 A

Issue	Revisions	Date	Drawn
A	Original	20/09/2024	TEM

Locality: Walloon
Local Authority: Ipswich City Council
Horizontal Meridian: MGA Zone 56
Vertical Level Datum: AHD
Scale: 1:250 @ A4
Designed: EGIS ENGINEERS
Drawn: TEM 20/09/2024
Checked: DMC 25/9/2024
Plot Date: 26 Sep, 2024
Computer File Ref: 401905-SI2-DP-(A).dwg

DISCLOSURE PLAN
of Proposed LOT 833
being part of
Lot 6
on SP341606



veris

BRISBANE WHITSUNDAYS
(07) 3686 4700 (07) 4945 6600

MACKAY CAIRNS
(07) 4957 9700 (07) 4252 9400

veris.com.au
ACN 615 735 727
Veris Australia Pty Ltd

Drawing No Issue
401905-DP 833 A

LEGEND

Final surface contours based on A.H.D. datum at an interval of 0.5m, shown as: — 15.5 —

Where applicable, areas to be filled are shown as:

Depth of fill, in metres, shown as:- +0.5

Retaining wall and retaining wall height, shown on the lower side of the wall, have been calculated from digital data supplied by Egis Engineers and shown as: (1.2)

0 12.5m 50 mm 25m 100 mm 37.5m 150 mm SCALE BAR



5
SP334432

PROPOSED
LOT 835

0-08
0-09
0-11
(1-5)
(1-4)

Retaining Wall Lot 834
Min Height:- 1.4m
Max Height:- 1.4m
Average Height:- 1.4m

834
367m²

PROPOSED
LOT 833

8°48'
14.0
(1-4)
(1-2)
26.239
278°34'15"

98°34'15"
26.241

14.0
188°48'30"

WAY

WICKHAM

ADDITIONAL NOTES:

The LOT dimensions and area shown hereon are subject to final field survey and also to the requirements of Council and any other authority which may have requirements under any relevant legislation

Final surface contours & retaining walls shown hereon have been supplied by Egis Engineers.

Compaction of any fill material placed on this site shall be completed to level one inspection and testing services in accordance with AS3798-2007.

Depth of fill values are calculated to the lower of the pre-development surface and the ground surface from Survey.

Copyright © Veris Australia Pty Ltd September 2024

Dawn-Walloon
Gibbs Stage 2

For
ID_Land

IMPORTANT NOTES:

(These notes are an integral part of this plan)

This plan has been prepared for ID_LAND for the purposes of A Disclosure Plan Under the Land Sales Act 1984 (as amended).

It is not to be used by any other person or corporation or for any other purposes and is subject to the following limitations:

Please refer to the approved Development Application for conditions relating to the LOT and to approved Operational Works drawings for services location and possible easements.

THESE DESIGNS AND DRAWINGS ARE COPYRIGHT AND ARE NOT TO BE USED OR REPRODUCED WITHOUT THE WRITTEN PERMISSION OF VERIS

Data Sources

Cadastral Boundaries 401905-LC01-(AD).dwg
Engineering Design 20240822-X-21-000461.02_BASE_STAGE_GIBBS_STG2.dwg
Final Surface Contours X-21-000461.02_C3D-DESIGN SURFACE.dwg
Pre-development Surface 401184-DS01 A

Issue	Revisions	Date	Drawn
A	Original	20/09/2024	TEM

Locality: Walloon
Local Authority: Ipswich City Council
Horizontal Meridian: MGA Zone 56
Vertical Level Datum: AHD
Scale: 1:250 @ A4
Designed: EGIS ENGINEERS
Drawn: TEM 20/09/2024
Checked: DMC 25/9/2024
Plot Date: 26 Sep, 2024
Computer File Ref: 401905-SI2-DP-(A).dwg

DISCLOSURE PLAN
of Proposed LOT 834
being part of
Lot 6
on SP341606



veris

BRISBANE WHITSUNDAYS
(07) 3686 4700 (07) 4945 6600

MACKAY CAIRNS
(07) 4957 9700 (07) 4252 9400

veris.com.au
ACN 615 735 727
Veris Australia Pty Ltd

Drawing No Issue
401905-DP 834 A

LEGEND

Final surface contours based on A.H.D. datum at an interval of 0.5m, shown as: — 15.5 —

Where applicable, areas to be filled are shown as:

Depth of fill, in metres, shown as:- +0-5

Retaining wall and retaining wall height, shown on the lower side of the wall, have been calculated from digital data supplied by Egis Engineers and shown as:

(1-2)

0 12.5m 50 mm 25m 100 mm 37.5m 150 mm SCALE BAR

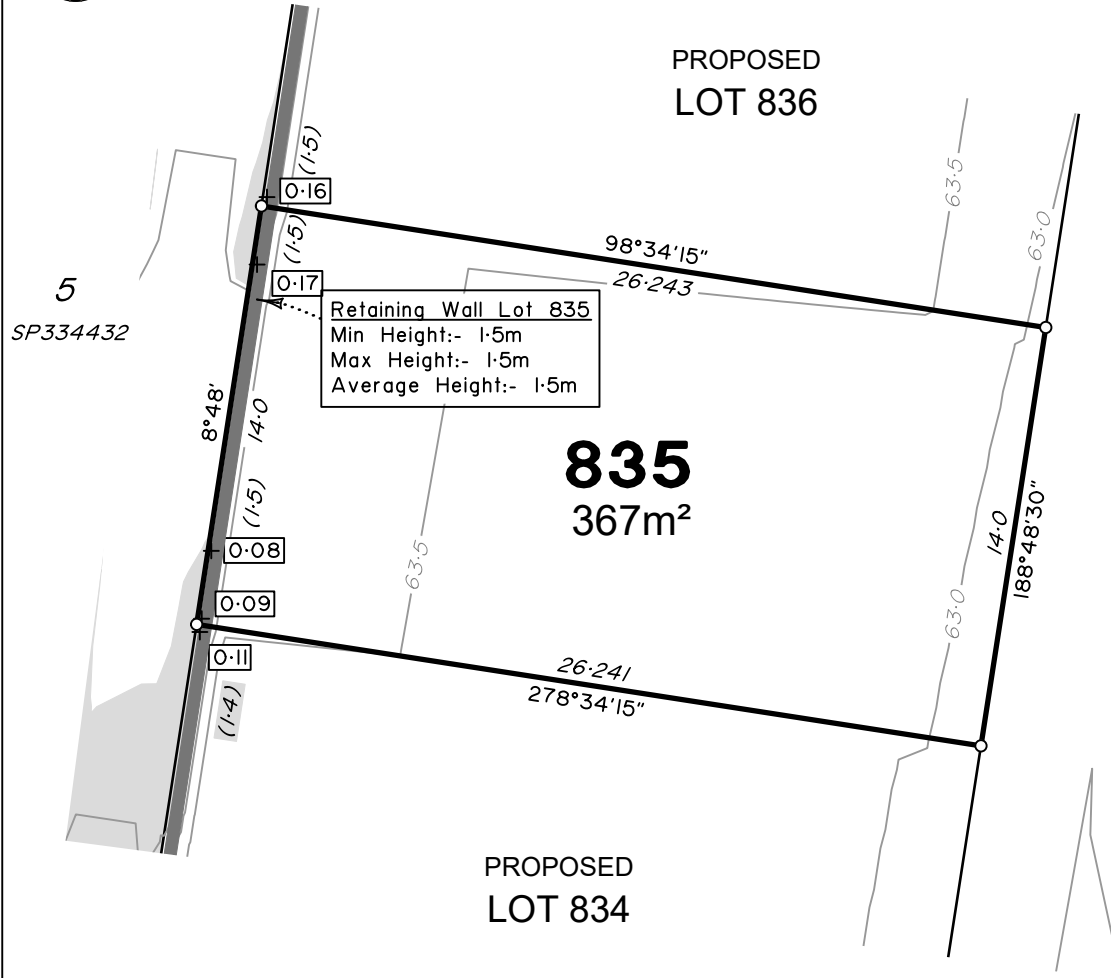

LEGEND

Final surface contours based on A.H.D. datum at an interval of 0.5m, shown as: — 15.5 —

Where applicable, areas to be filled are shown as:

Depth of fill, in metres, shown as: - +0.5

Retaining wall and retaining wall height, shown on the lower side of the wall, have been calculated from digital data supplied by Egis Engineers and shown as:

ADDITIONAL NOTES:

The LOT dimensions and area shown hereon are subject to final field survey and also to the requirements of Council and any other authority which may have requirements under any relevant legislation

Final surface contours & retaining walls shown hereon have been supplied by Egis Engineers.

Compaction of any fill material placed on this site shall be completed to level one inspection and testing services in accordance with AS3798-2007.

Depth of fill values are calculated to the lower of the pre-development surface and the ground surface from Survey.

Copyright © Veris Australia Pty Ltd September 2024

Dawn-Walloon
Gibbs Stage 2

For
ID_Land

IMPORTANT NOTES:

(These notes are an integral part of this plan)

This plan has been prepared for ID_LAND for the purposes of A Disclosure Plan Under the Land Sales Act 1984 (as amended).

It is not to be used by any other person or corporation or for any other purposes and is subject to the following limitations:

Please refer to the approved Development Application for conditions relating to the LOT and to approved Operational Works drawings for services location and possible easements.

THESE DESIGNS AND DRAWINGS ARE COPYRIGHT AND ARE NOT TO BE USED OR REPRODUCED WITHOUT THE WRITTEN PERMISSION OF VERIS

Data Sources

Cadastral Boundaries 401905-LC01-(AD).dwg
Engineering Design 20240822-X-21-000461.02_BASE_STAGE_GIBBS_STG2.dwg
Final Surface Contours X-21-000461.02_C3D-DESIGN SURFACE.dwg
Pre-development Surface 401184-DS01 A

Issue	Revisions	Date	Drawn
A	Original	20/09/2024	TEM

Locality: Walloon
Local Authority: Ipswich City Council
Horizontal Meridian: MGA Zone 56
Vertical Level Datum: AHD
Scale: 1:250 @ A4
Designed: EGIS ENGINEERS
Drawn: TEM 20/09/2024
Checked: DMC 25/9/2024
Plot Date: 26 Sep, 2024
Computer File Ref: 401905-SI2-DP-(A).dwg

DISCLOSURE PLAN
of Proposed LOT 835
being part of
Lot 6
on SP341606



veris

BRISBANE WHITSUNDAYS
(07) 3686 4700 (07) 4945 6600

MACKAY CAIRNS
(07) 4957 9700 (07) 4252 9400

veris.com.au
ACN 615 735 727
Veris Australia Pty Ltd

Drawing No Issue
401905-DP 835 A



5
SP334432

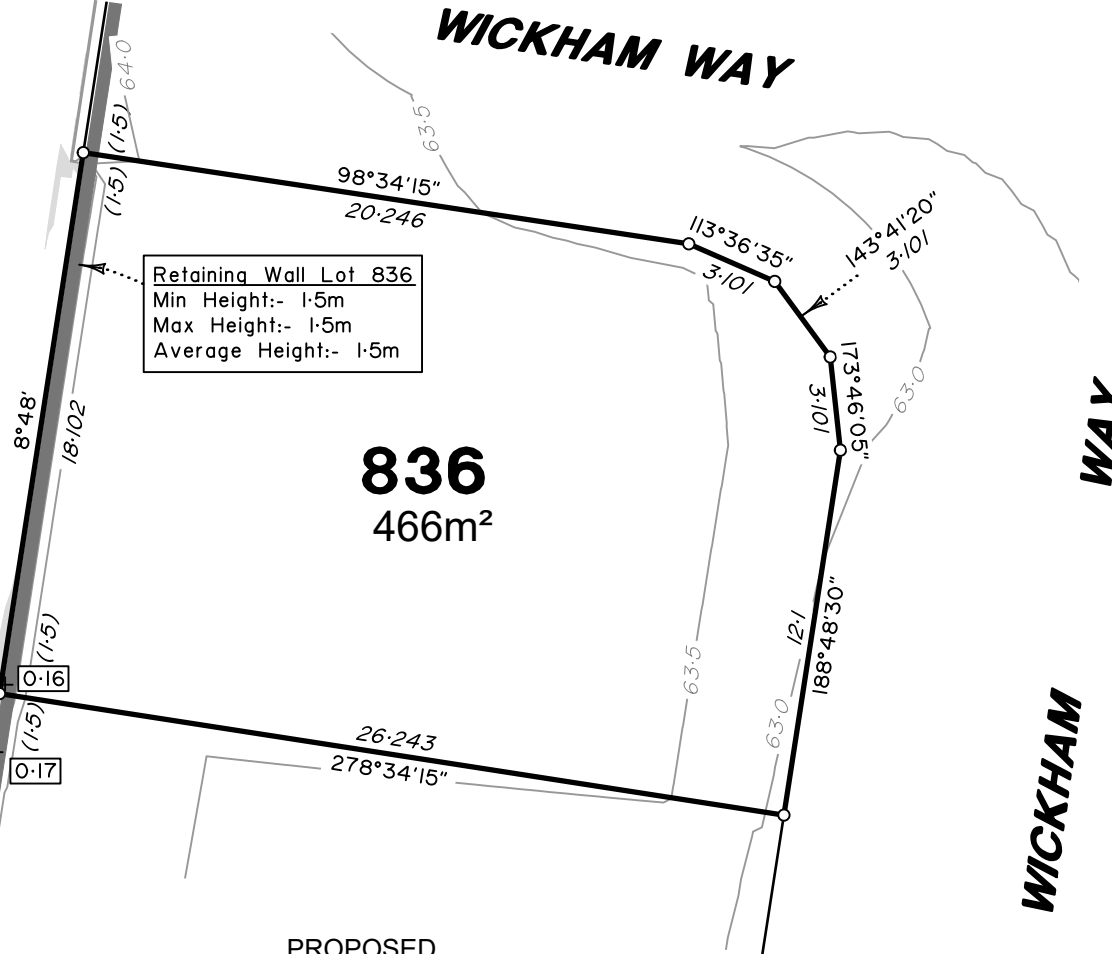

PROPOSED
LOT 835

LEGEND

Final surface contours based on A.H.D. datum at an interval of 0.5m,
shown as: — 1/5.5 —

Where applicable, areas to be filled are shown as:

Depth of fill, in metres, shown as:- +0.5

Retaining wall and retaining wall height, shown on the lower side
of the wall, have been calculated from digital data supplied by
Egis Engineers and shown as: (1.2)

ADDITIONAL NOTES:

The LOT dimensions and area shown hereon are subject to final field survey and also to the requirements of Council and any other authority which may have requirements under any relevant legislation

Final surface contours & retaining walls shown hereon have been supplied by Egis Engineers.

Compaction of any fill material placed on this site shall be completed to level one inspection and testing services in accordance with AS3798-2007.

Depth of fill values are calculated to the lower of the pre-development surface and the ground surface from Survey.

Copyright © Veris Australia Pty Ltd September 2024

Dawn-Walloon
Gibbs Stage 2

For
ID_Land

IMPORTANT NOTES:

(These notes are an integral part of this plan)

This plan has been prepared for ID_LAND for the purposes of A Disclosure Plan Under the Land Sales Act 1984 (as amended).

It is not to be used by any other person or corporation or for any other purposes and is subject to the following limitations:

Please refer to the approved Development Application for conditions relating to the LOT and to approved Operational Works drawings for services location and possible easements.

THESE DESIGNS AND DRAWINGS ARE COPYRIGHT AND ARE NOT TO BE USED OR REPRODUCED WITHOUT THE WRITTEN PERMISSION OF VERIS

Data Sources

Cadastral Boundaries 401905-LC01-(AD).dwg
Engineering Design 20240822-X-21-000461.02_BASE_STAGE_GIBBS_STG2.dwg
Final Surface Contours X-21-000461.02_C3D-DESIGN SURFACE.dwg
Pre-development Surface 401184-DS01 A

Issue	Revisions	Date	Drawn
A	Original	20/09/2024	TEM

Locality: Walloon
Local Authority: Ipswich City Council
Horizontal Meridian: MGA Zone 56
Vertical Level Datum: AHD
Scale: 1:250 @ A4
Designed: EGIS ENGINEERS
Drawn: TEM 20/09/2024
Checked: DMC 25/9/2024
Plot Date: 26 Sep, 2024
Computer File Ref: 401905-SI2-DP-(A).dwg

DISCLOSURE PLAN
of Proposed LOT 836
being part of
Lot 6
on SP341606



veris

BRISBANE WHITSUNDAYS
(07) 3686 4700 (07) 4945 6600

MACKAY CAIRNS
(07) 4957 9700 (07) 4252 9400

veris.com.au
ACN 615 735 727
Veris Australia Pty Ltd

Drawing No Issue
401905-DP 836 A

0 12.5m 50 mm 25m 100 mm 37.5m 150 mm SCALE BAR