



CONSTRUCTION ISSUE

SDU Development Information	
Development Name: DAWN ESTATE - STG 6E	
Developer Company: JG WALLOON DEVELOPMENT PTY LTD	
Development Address: WALLOON	
Authorised Rep: PE CONSULTING ENGINEERS Phone: 07 5596 1425 E-Mail: urd@pece.com.au	
nbn Reference Number: STG-M000146818	Stage Number: 6E
	Design Revision: C

BILL OF MATERIAL				
NO OF LOTS: 47				
PITS		DUCTS		
SIZE	QTY	SIZE	QTY	MTRS
2	6	P100	24	633.1
5	14	P50	6	140.9
6	0	P20	42	349.7
8	4			
9	0			
TOTAL NUMBER OF PITS: 24				
TOTAL NUMBER OF MANHOLES: 0				
TOTAL LENGTH OF CONDUITS: 1123.7				

NBN SYMBOL LEGEND

- Transformer / Kiosk / Pad Mount
Sub-station / Pole Mount Transformer
- PIT-ID 5 Network Boundary/Local Network Pit (Single Lid) (700mmX450mmX650mm)
- PIT-ID 8 Distribution/Local Network Connection Pit (1360mmX555mmX860mm)
- PIT-ID 9 Fibre Distribution Hub (FDH) Pit (2000mmX555mmX900mm)
- Shared Trench Symbol
- Energex Pillar

TRENCH SECTION

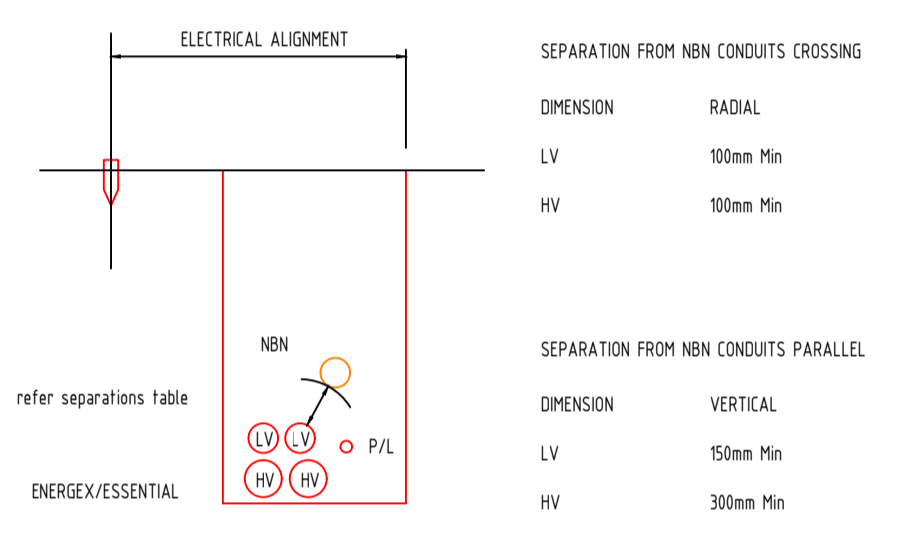

CONDUIT CONFIGURATION

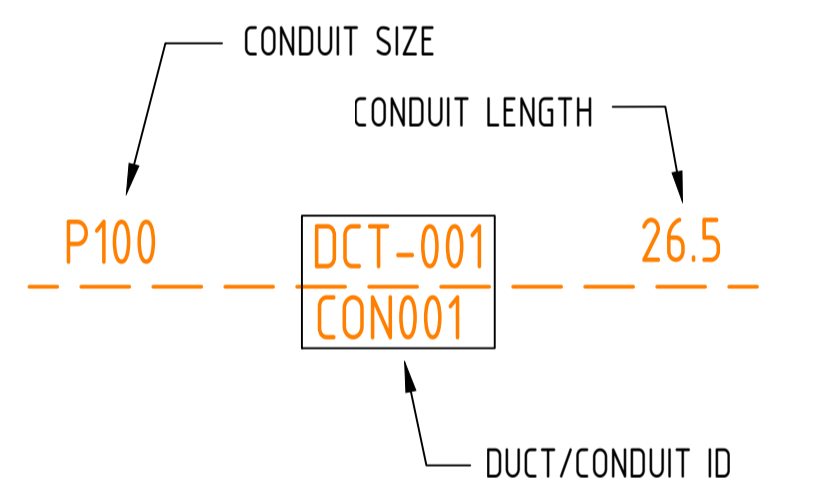

STANDARD NBN PIT OFFSET TO ENERGEX PILLAR

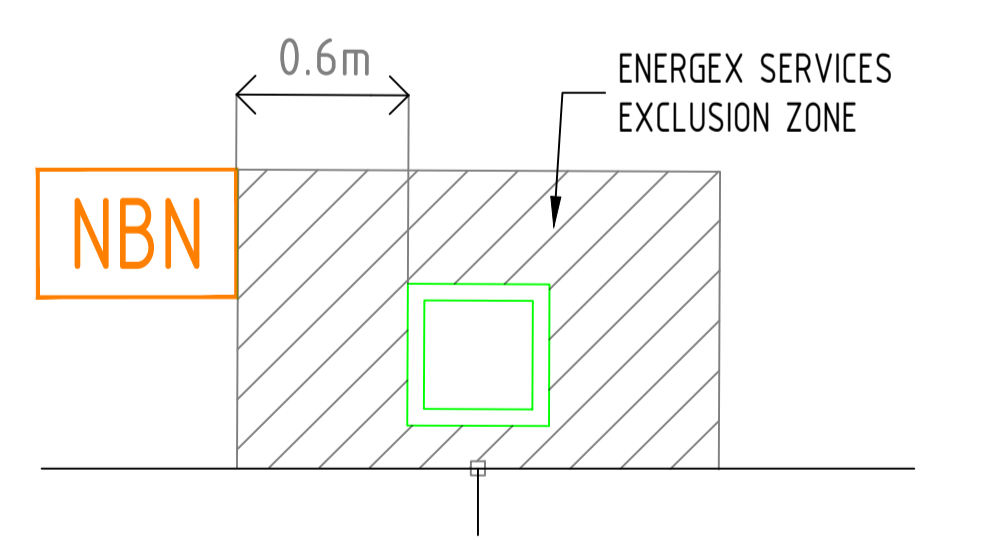

WHERE PITS ARE NOT LOCATED BESIDE PILLARS, OFFSETS WILL BE SHOWN ON THE LAYOUT TO THE NEAREST TRUNCATION. IF NO OFFSET DISTANCE IS SHOWN, PLEASE CONTACT DESIGN CONSULTANT PRIOR TO INSTALLATION.



REV	DATE	DRAFTER	DESCRIPTION	APPROVED
C	18.02.25	A JOWETT	AS CONSTRUCTED	
B	21.05.24	AJ	ISSUED FOR CONSTRUCTION	
A	20/03/24	FP	Issue for NBN acceptance	

STRICTLY CONFIDENTIAL

NBNCO APPROVAL RECORD:

SIGNATURE	DATE
<input type="checkbox"/> DD	_____
<input type="checkbox"/> WD	_____
<input type="checkbox"/> AB	_____

QUALITY RECORD :

NBNCO DISCLAIMER
THIS DOCUMENT HAS BEEN PREPARED SOLELY FOR THE USE OF NBNCO LIMITED (ABN 86 136 533 741) FOR USE IN MAINTAINING NBNCO FACILITIES. IT HAS NOT BEEN CREATED FOR ANY OTHER USE. IT SHOULD NOT BE SCALED TO LOCATE NBNCO ASSETS. NO WARRANTY IS GIVEN THAT THE INFORMATION IS ACCURATE OR COMPLETE.

PE CONSULTING ENGINEERS
STREET ADDRESS: U14, 39 Lawrence Dr, Naring QLD 4211
POSTAL ADDRESS: PO Box 2853, Naring QC QLD 4211
TELEPHONE: (07) 5596 1425
EMAIL: urd@pece.com.au
WEB: pece.com.au

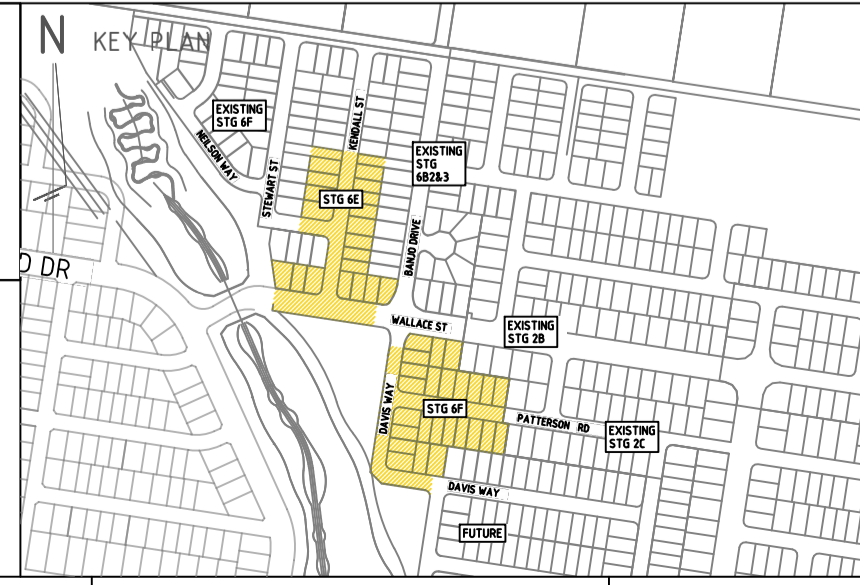

DRAWING TITLE: STG-M000146818 PIT & PIPE LAYOUT DAWN ESTATE STG 6E WALLOON 4306		
ENABLED:		
STATE:	REGION: QLD	
FSA:	SAM:	ADA:
PROJECT No: STG-M000146818		
CADREF No: 22-0188		
SCALE: 1:500@A1	SHEET No: 1	OF 2
		REV. C

NBN SYMBOL LEGEND

- Transformer / Kiosk / Pad Mount
Sub-station / Pole Mount Transformer
- PIT-ID Network Boundary/Local Network Pit (Single Lid) (700mmX450mmX650mm)
- PIT-ID Distribution/Local Network Connection Pit (1360mmX555mmX860mm)
- PIT-ID Fibre Distribution Hub (FDH) Pit (2000mmX555mmX900mm)
- Shared Trench Symbol
- Energex Pillar

TRENCH SECTION

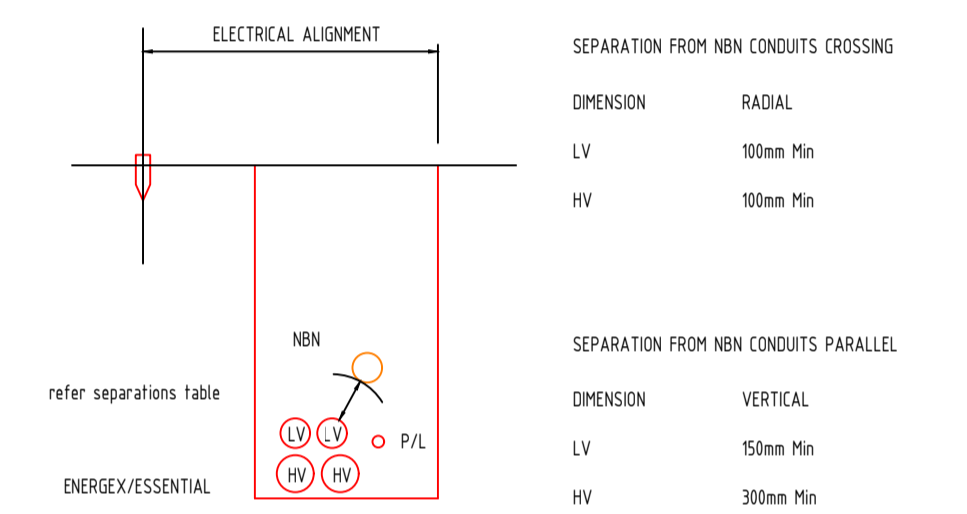

CONDUIT CONFIGURATION

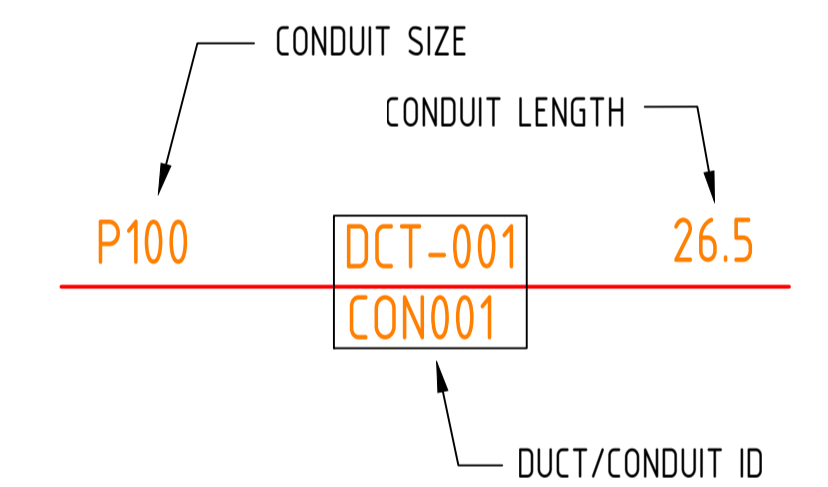

STANDARD NBN PIT OFFSET TO ENERGEX PILLAR

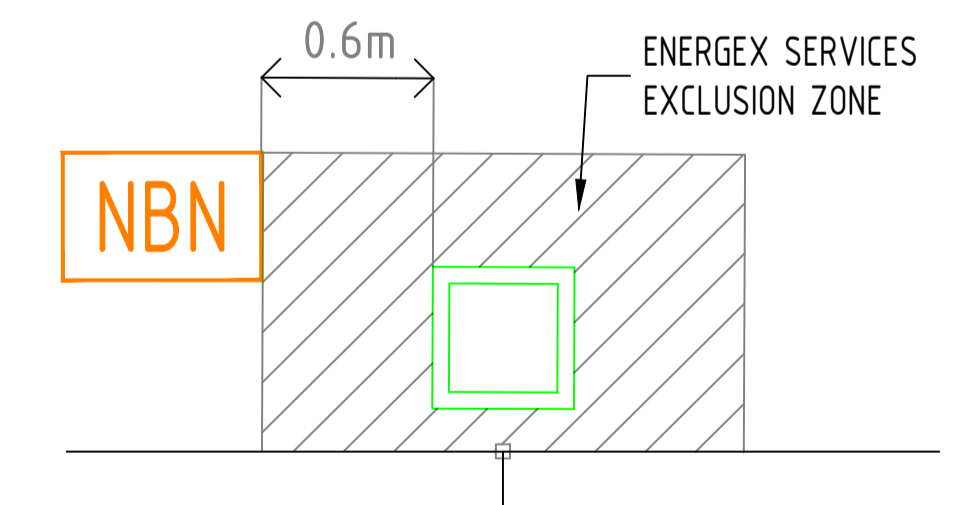

WHERE PITS ARE NOT LOCATED BESIDE PILLARS, OFFSETS WILL BE SHOWN ON THE LAYOUT TO THE NEAREST TRUNCATION. IF NO OFFSET DISTANCE IS SHOWN, PLEASE CONTACT DESIGN CONSULTANT PRIOR TO INSTALLATION.

AS CONSTRUCTED

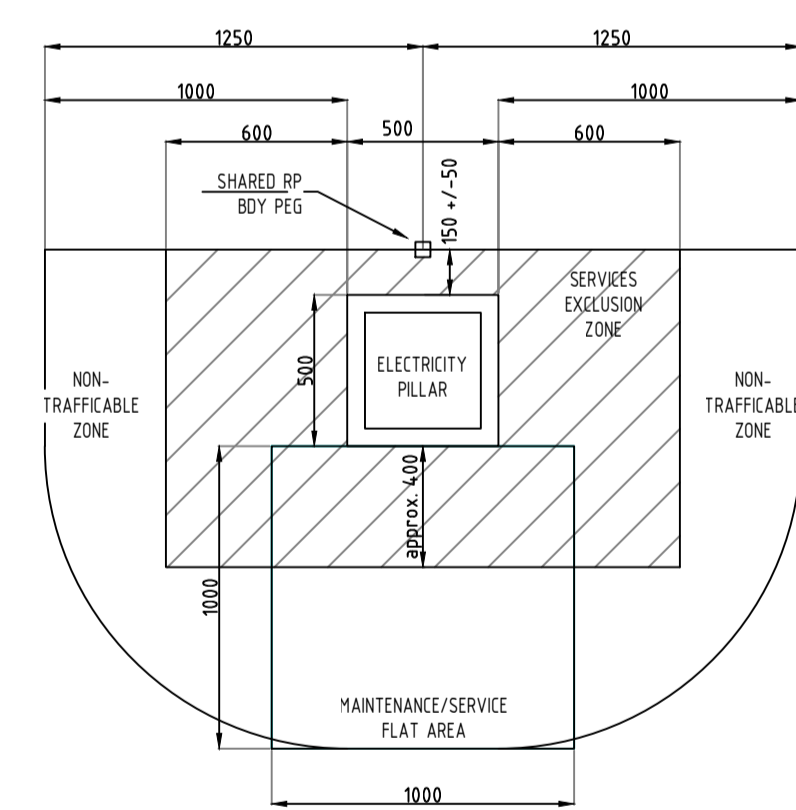

PILLAR CENTRED ON SHARED RP BDY

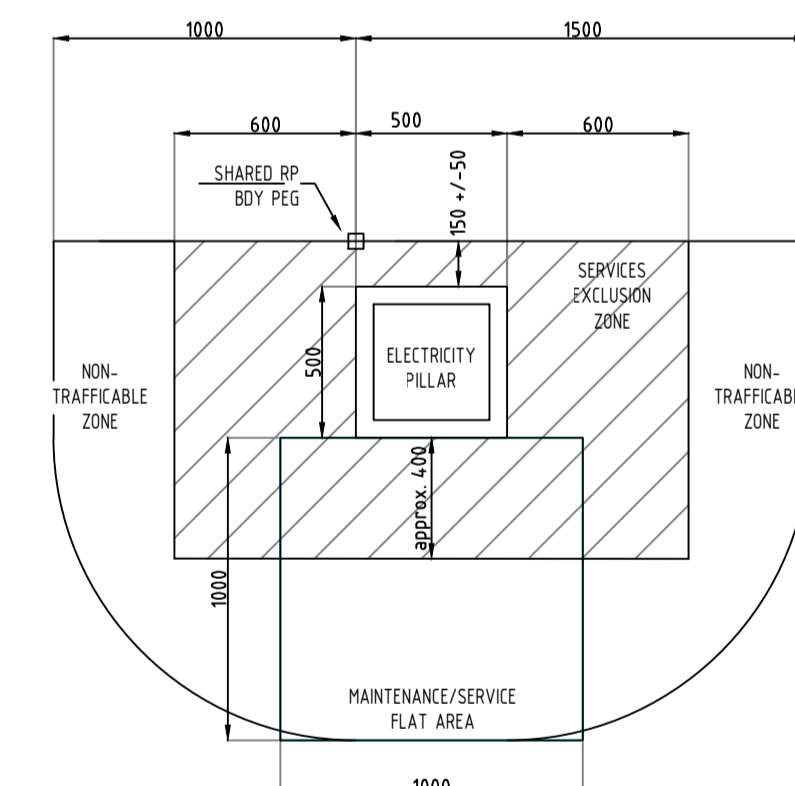

PILLAR OFFSET TO ONE SIDE OF SHARED RP BDY

- NOTES
- PILLARS MAY BE SET CENTRED ON BODY PEG OR OFFSET TO ONE SIDE AS SHOWN.
 - PILLARS TO BE OFFSET 50 (+/-) 500 FROM RP BODY.
 - SERVICES EXCLUSION ZONE IS FOR ABOVE-GROUND SERVICES ONLY (PITS, MANHOLES ETC). UNDERGROUND PIPES MAY PASS THROUGH THIS AREA AS LONG AS THEY DO NOT CONFLICT WITH ELECTRICITY ASSETS.
 - IF ROADS/DRIVEWAYS ARE WITHIN 1000 OF PILLAR 2 X X PROTECTION BOLLARDS WILL BE REQUIRED.
 - FLAT AREA IN FRONT OF PILLAR TO BE MAINTAINED FOR ACCESS AND MAINTENANCE.



REV	DATE	DRAFTER	DESCRIPTION	APPROVED
C	18.02.25	A JOWETT	AS CONSTRUCTED	
B	21.05.24	AJ	ISSUED FOR CONSTRUCTION	
A	20/03/24	FP	Issue for NBN acceptance	

STRICTLY CONFIDENTIAL

NBNCO APPROVAL RECORD:

SIGNATURE	DATE
<input type="checkbox"/> DD	_____
<input type="checkbox"/> WD	_____
<input type="checkbox"/> AB	_____

QUALITY RECORD:

NBNCO DISCLAIMER
THIS DOCUMENT HAS BEEN PREPARED SOLELY FOR THE USE OF NBNCO LIMITED (ABN 86 136 533 741) FOR USE IN MAINTAINING NBNCO FACILITIES. IT HAS NOT BEEN CREATED FOR ANY OTHER USE. IT SHOULD NOT BE SCALED TO LOCATE NBNCO ASSETS. NO WARRANTY IS GIVEN THAT THE INFORMATION IS ACCURATE OR COMPLETE.

PE CONSULTING ENGINEERS
STREET ADDRESS: 1/14, 39 Lawrence Dr, Nanning QLD 4211
POSTAL ADDRESS: PO Box 2853, Nanning DC QLD 4211
TELEPHONE: (07) 5590 1425
EMAIL: info@pece.com.au
WEB: pece.com.au

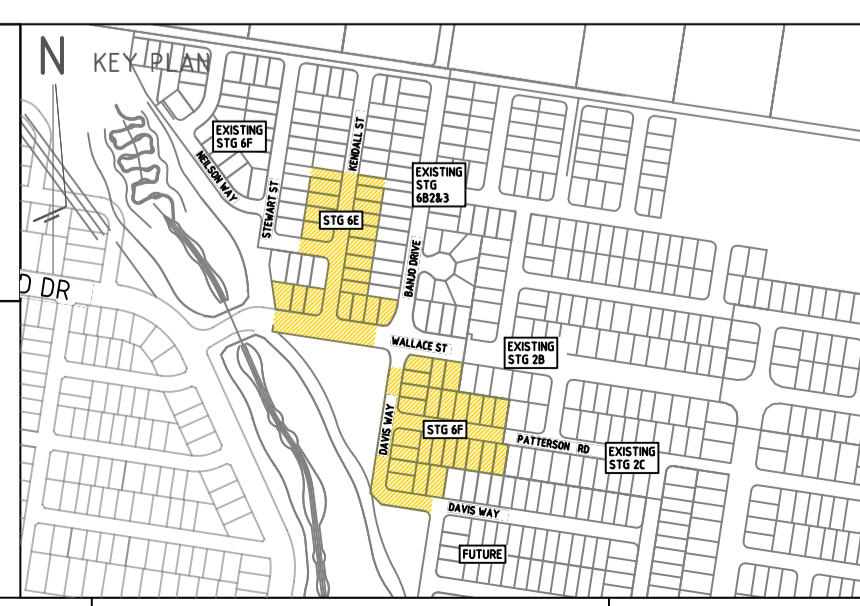

DRAWING TITLE:
STG-M000146818
PIT & PIPE LAYOUT
DAWN ESTATE STG 6E
WALLOON 4306

ENABLED:

STATE: _____ REGION: QLD

FSA: _____ SAM: _____ ADA: _____

PROJECT No: STG-M000146818

CADREF No: 22-0188

SCALE: 1:500@A1 SHEET No. 2 OF 2 REV. B