



AS CONSTRUCTED

SDU Development Information
 Development Name: DAWN - STAGE 6F
 Developer Company: JG Walloon Development Pty Ltd
 Development Address: WATERLEA BLVD, WALLOON
 Authorised Rep: PE CONSULTING ENGINEERS
 Phone: 07 5596 1425
 E-Mail: urd@pece.com.au
 nbn Reference Number: STG-M000138608
 Stage Number: 6F
 Design Revision: C

BILL OF MATERIAL
 NO OF LOTS: 45

PITS		DUCTS		
SIZE	QTY	SIZE	QTY	MTRS
2	8	P100	26	719.6
5	16	P50	9	246.4
6	0	P20	45	355.2
8	7			
9	0			

TOTAL NUMBER OF PITS: 31
 TOTAL NUMBER OF MANHOLES: 0
 TOTAL NUMBER OF CONDUITS: 80
 TOTAL LENGTH OF CONDUITS: 13212

NBN SYMBOL LEGEND

- Transformer / Kiosk / Pad Mount
Sub-station / Pole Mount Transformer
- PIT-ID 5 Network Boundary/Local Network Pit (Single Lid) (700mmX450mmX650mm)
- PIT-ID 8 Distribution/Local Network Connection Pit (1360mmX555mmX860mm)
- PIT-ID 9 Fibre Distribution Hub (FDH) Pit (2000mmX555mmX900mm)
- Shared Trench Symbol
- Energex Pillar

TRENCH SECTION

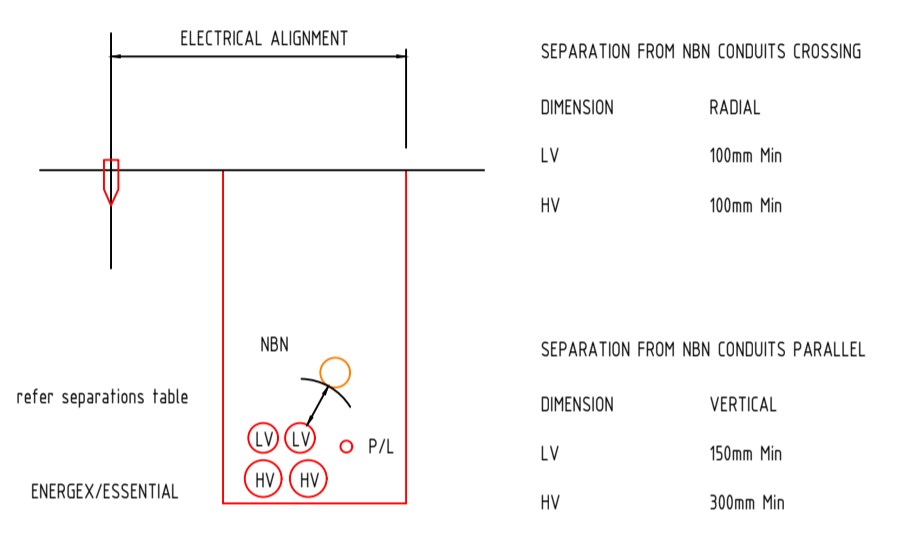

CONDUIT CONFIGURATION

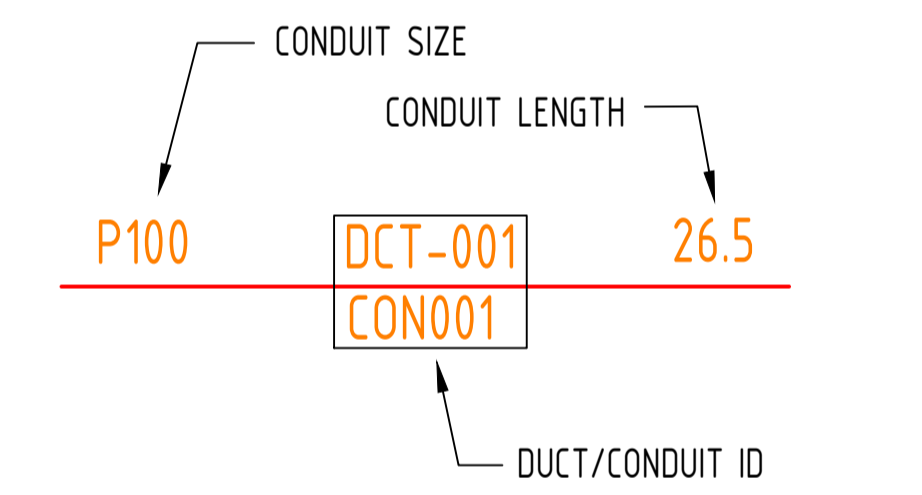

STANDARD NBN PIT OFFSET TO ENERGEX PILLAR

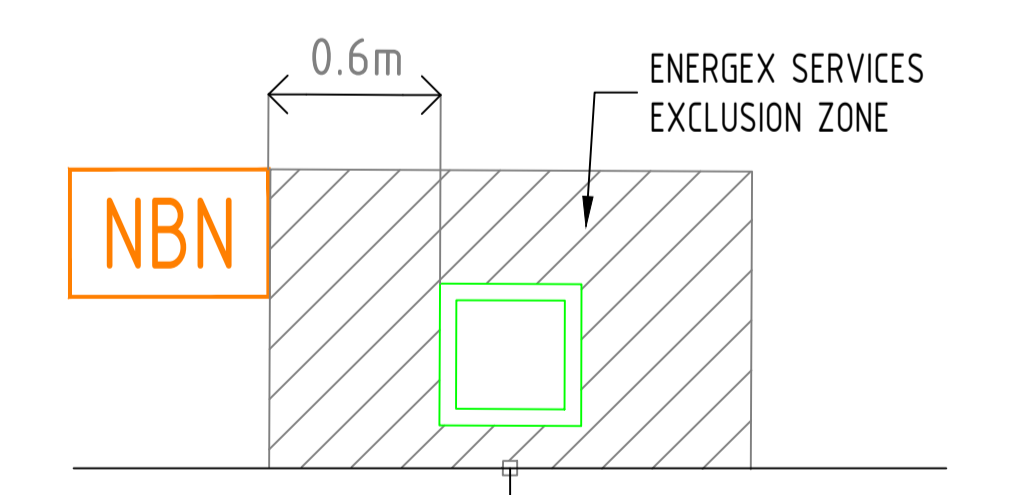

WHERE PITS ARE NOT LOCATED BESIDE PILLARS, OFFSETS WILL BE SHOWN ON THE LAYOUT TO THE NEAREST TRUNCATION. IF NO OFFSET DISTANCE IS SHOWN, PLEASE CONTACT DESIGN CONSULTANT PRIOR TO INSTALLATION.



REV	DATE	DRAFTER	DESCRIPTION	APPROVED
C	02.09.24	AJ	AS CONSTRUCTED	
B	22.03.24	AJ	ISSUED FOR CONSTRUCTION	
A	12.09.2023	AI	ISSUE FOR NBN APPROVAL	

STRICTLY CONFIDENTIAL

NBNCO APPROVAL RECORD:

SIGNATURE	DATE
<input type="checkbox"/> DD	
<input type="checkbox"/> WD	
<input type="checkbox"/> AB	

QUALITY RECORD:

NBNCO DISCLAIMER
 THIS DOCUMENT HAS BEEN PREPARED SOLELY FOR THE USE OF NBNCO LIMITED (ABN 86 136 533 741) FOR USE IN MAINTAINING NBNCO FACILITIES. IT HAS NOT BEEN CREATED FOR ANY OTHER USE. IT SHOULD NOT BE SCALED TO LOCATE NBNCO ASSETS. NO WARRANTY IS GIVEN THAT THE INFORMATION IS ACCURATE OR COMPLETE.

Australia's broadband network

PE CONSULTING ENGINEERS

STREET ADDRESS: U14, 39 Lawrence Dr, Nanning QLD 4211
 POSTAL ADDRESS: PO Box 2953, Nanning QLD 4211
 TELEPHONE: (07) 5596 1425
 EMAIL: urd@pece.com.au
 WEB: www.pece.com.au

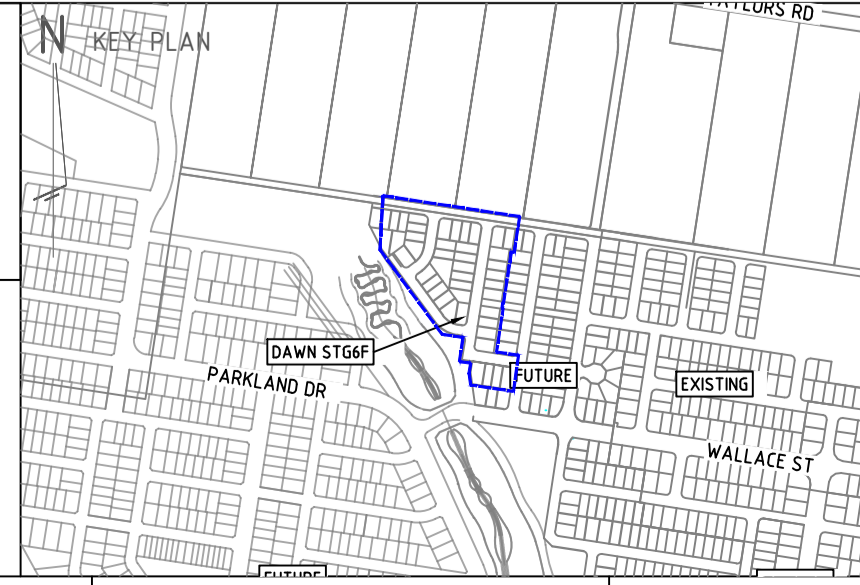

DRAWING TITLE:
 STG-M000138608
 PIT & PIPE LAYOUT
 DAWN STAGE 6B2-3
 WALLOON 4306

ENABLED:

STATE: REGION: QLD

FSA: SAM: ADA:

PROJECT No: STG-M000138608

CADREF No: 23-0156

SCALE: 1:500@A1 SHEET No: 1 OF 1 REV: C